1963
THE ACE

DEKALB
PEARCEDALE
ASHLEY
1923
6517

ECKHART PUBLIC LIBRARY
603 S. Jackson St.
Auburn, IN 46706

THE ACE

Published
by
The Senior Class
Ashley High School
Ashley, Indiana
Spring 1963

Editor
Ronald Richter
Ass't
Deborah Allen
Business Manager
Fred Schuman
Advertising
John Reinoehl
Linda Hamman

ROW 1: Doneta Brenneman, Karen Thomas, Deborah Allen, Arlene Derrow, Jennie King. ROW 2: Fairy Potts, Karen Dilley, Sandra Leas, Sandra Brand, Jean Burch, Dixie Northouse, Carol Menzel, Linda Hamman, Deanna Taylor, Julia Albright, Shirley Grear, Judith Reinoehl. ROW 3: Larry Brand, Ronald Schuller, John Reinoehl, Michael Shuman, James Smolek, Lawrence Schoudel, Gary Dove, Steven Curry, Fred Schuman, Charles Schiffli, Norman Pankop, Daniel Gaetz, Ronald Gramling, John McCullough, Thomas Schiffli, Gary Wehr, Larry Leins, Lawrence Smith, Charles Sweet, Ronald Richter, Ross McBride, Stanley Freed, Norbert Miller, Ronald Deetz, Arthur Gael. Advisor: Fred Frederick.

CLASS HISTORY

The year of 1959 found 42 students in the freshman class at Ashley High School. The following people were elected as officers: President--Ron Deetz; V. Pres.--Larry Brand; Sec.--Carol Menzel; Treas.--Sandra Leas; Hist.--Debbie Allen; Rep.--Judy Reinoehl, Linda Hamman; Sponsor--Mr. Harold Arney. Although things were very different for some of us; we managed to earn the beginnings of our senior trip fund by having two sock-hops. Class colors of light blue and black were chosen and our sweaters were ordered in the same colors.

At our first meeting of the sophomore year, on September 15, 1960, we decided upon the following officers: Pres.--John Reinoehl; V. Pres.--Ronald Richter; Sec.--Judy Reinoehl; Treas.--Deanna Taylor; Hists.--Julia Albright, Steven Curry; Rep.--Deborah Allen, Charles Schiffli; Sponsor--Mr. Rex Hile. The year proved very active for all of us because of the many money-making projects we undertook. There were two bake sales, an iron and scrap drive, and a stationery and napkin sale. We had two parties that year; one being held at Pokagon and the other at the Town Hall. Almost all of the 40 students that were then in the sophomore class, purchased class rings with the Lucky Star pattern.

The junior year consisted of many activities; a few being: Christmas card and candy sales, bake sale, ice cream and popcorn sales at the basketball games, a paper drive, and a magazine sale. The year started out with 42 students although we later lost Sharon Knott, but gained Drema Whitham to keep the number at 42. On April 14 we presented our Junior Class Play, "The Midnight Son." Our officers were: Pres.--John Reinoehl; V. Pres.--Art Gael; Sec.--Deanna Taylor; Treas.--Judy Reinoehl; Hist.--Julia Albright; Rep.--Gary Wehr, Carol Menzel; Repr.--Debbie Allen, Mike Shuman; Sponsor--Mrs. Dollie Arney.

Now we are in our senior year of high school; 40 of us are heading for the coming graduation this spring. Two new students were added at the beginning of the year, but we also lost two. John Reinoehl again became our Pres.; V. Pres.--Ronald Richter; Sec.--Judy Reinoehl; Treas.--Deanna Taylor; Hist.--Debbie Allen; Rep.--Art Gael, Doneta Brenneman; Repr. Gary Wehr, Jennie King; Sponsor--Mr. Fred Frederick. This is the big and final year for us; by big I mean all the things we have looked forward to through the other three years are now happening. These include such activities as: senior class pictures, putting out an annual and the coming senior trip and graduation exercises in May. To all underclassmen, the senior class of 1963 wishes to express its sincerest hopes that high school holds all the fond and useful memories it has held for us.

FROM CORNER TO CORNER

ASHLEY

OF INDIANA

Joe Houseman, Jim Reinoehl, Steve Grill, Coach Graber, John Reinoehl, Jack Baumgardner, Fred McClish, Ass't Coach Hile.

We dedicate our yearbook to you The Cross-Country Boys of '62.

ADMINISTRATION

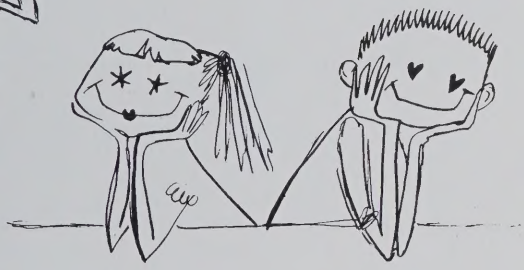

DeKalb North-West District Superintendent

URBAN STECKLER
A.B., M.S.
Evansville College
Indiana University

School Board

Pres. Carl Diehl
Sec. George Clark
Treas. Robert Dygert
Ernest Sewelin
LaMar Sutton
Willard Stonebraker
Paul Reinoehl

Ashley School Principal

FRED FREDERICK
A.B., M.A.
Tri-State College
Columbia University

School Secretary

MRS. ALENE McCULLOUGH
Andrew Jackson High School
Massey's Business College
Jacksonville, Florida

Dollie Arney, A.B., M.S. University of Western Michigan, St. Francis College, Parson's Business College, University of Indiana, Manchester College. Art, Library, Guidance Counselor, Library Club, Yearbook Advisor

Roger D. Weimer, B.S. Manchester College. General Business, Math, Physical Education, Assistant Coach

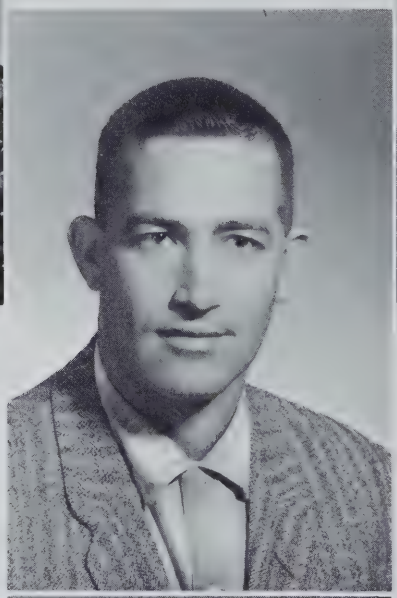

Margaret L. Hasselman, B.S. Ball State Teachers College. Home Economics, Health, F.H.A. Advisor

Anna Mae Carper, A.B. Albion College. Vocal and Instrumental Music, Junior Class Sponsor

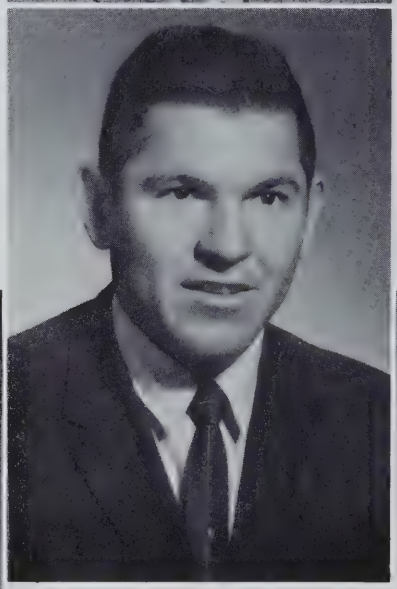

Dwight E. Graber, B.S. Goshen College. Math, Drivers Training, Health, Physical Education, Coach

Lauretta D. Gfeller, B.S. Tri-State College, Ball State Teachers College. Business Education

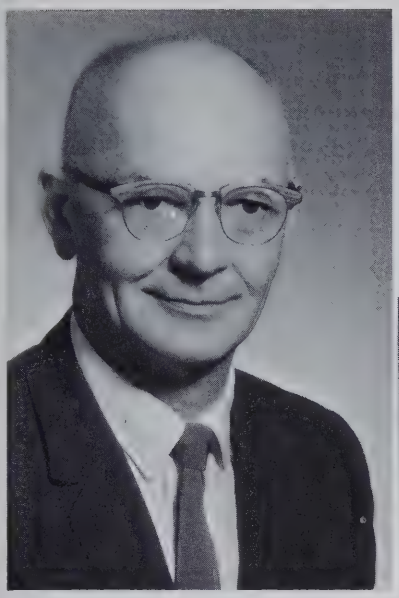

Harold E. Arney, B.S., M.S.
Manchester College, Albion College, St. Francis College. Math, Science, Guidance Counselor

Virginia Milks, B.S.
Ball State Teachers College. Physical Education

Wade E. Libey, B.S.
Purdue University. Biology & Vocational Agriculture, Adviser--F.F.A.

Richard M. Smith, B.S.
DePauw University, Indiana University. English & Literature

Mary Wolfe, B.S., M.S.
Ball State Teachers College, Indiana University. English, Eighth Grade Sponsor

Rex E. Hile, A.B.
Wabash College. Social Studies, Spanish, Jr. High Athletics, Sponsor--Spanish Club, Little Ace's Almanac, Sophomore Class, High School Baseball, High School Athletics Ass't

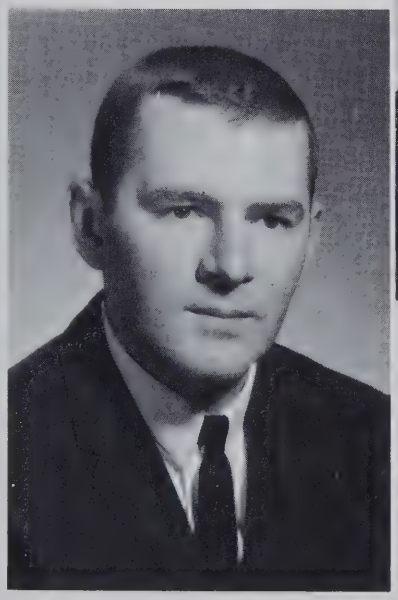

BUS DRIVERS

Charles Schwietzer, Gene Reinoehl, Aldis Stuck, Cecil Parker, Vance Leas, John Wolfe.

CUSTODIANS

Blanche Erwin

Russell Erwin

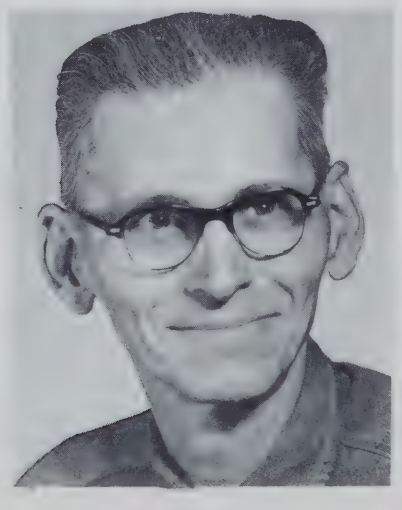

SENIORS

DONETA KAY BRENNEMAN
'Don'
Band-1,2,3,4, Pres.-4, Treas.-2,3; Class Rep.-4; Class Play-3; Chorus-1,2,3,4, Rep.-3, Lib.4; 4-H-9 years; Jr. Leader-1,2,3,4; Spanish Club-2; F.T.A.-2,3; Girls' Quartet, Trio, Triple Trio, Sextet-1,2,3,4; Music Contest-4 years; Accompanist-3,4; Ensemble Club-4; Pep Club-1,2,3,4; Annual Staff-4; District Math Contest-1,2.

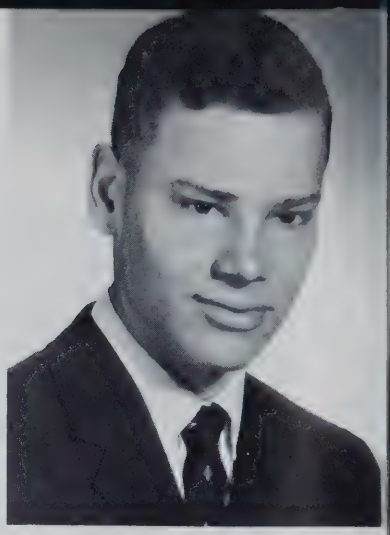

GARY WAYNE WEHR
'Woody'
Basketball-1,2,3,4; Baseball-4; Track-1,2, Mgr.-3; Cross-Country-1,2,3; Glee Club-3,4; 4-H-1; Class Play-3; Letterman's Club-4; Spanish Club-2; Class Representative-3,4; Annual Staff-4.

NORBERT ANTHONY MILLER
'Norb'
Attended "Our Lady of the Lake Seminary"-3 years; Intramural Sports-4; 4-H-5 years; Annual Staff-4.

LEADERS OF

SANDRA KAY BRAND
'Sandy'
Cafeteria-1,2,3,4; Library-2,3,4; F.H.A.-3,4; 4-H-5 years.

LINDA JEAN HAMMAN
'Linda'
Class Rep.-2; Ace-ettes-2,3,4; Chorus-1,2,3,4, Pres.-3, Vice Pres.-2; Ensemble Club-4; Music Contest-7 years; Accompanist-6 years; Library-2,3; Spanish Club-2; Class Play-3; Paper Staff-2,3,4, Ass't Editor-3, Editor-in-Chief-4; Pep Club-1,2,3,4; F.T.A.-2; Annual Staff-4; Girls' Trio, Triple Trio, Sextet, Quartet-1,2,3,4.

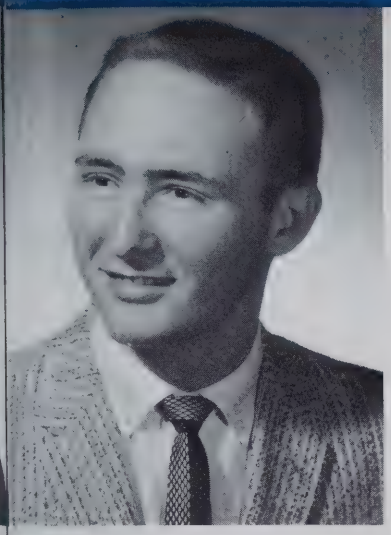

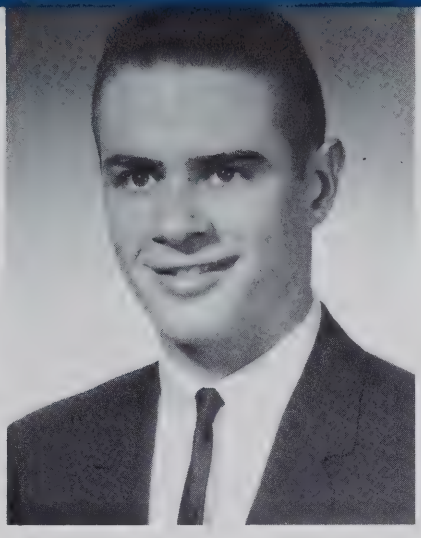

RONALD LEE SCHULLER
'Ronnie'
Basketball-1,2; Track-1,2; Cross-Country-1,2; F.F.A.-1,2,3,4, Vice-Pres.-4, District Sentinel-4; Band-4; Glee Club-3,4; Class Play-3; 4-H-5 years, Officer-4; Pep Club-1,2,3,4; Jr. Leader-2,3,4; Intramural Basketball-4; Annual Staff-4.

THOMAS PETER SCHIFFLI
'Tom'
4-H-3 years; F.F.A.-1; Glee Club-3,4; Band-1,2,3; Spanish Club-2.

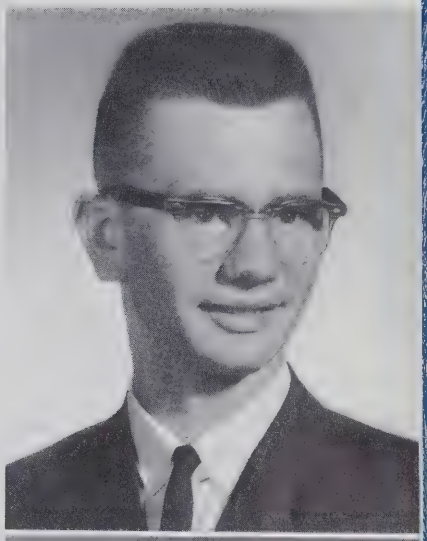

RONALD JOSEPH RICHTER
'Ronnie'
4-H-7 years, Officer-2,3,4; Jr. Leader-2,3,4; F.F.A.-1,2,3,4, Rep.-3; Baseball-1,2,3,4; Basketball-1,2; Spanish Club-2; Class Vice-Pres.-2,4; Algebra, Geometry, and Comprehensive Math Contest-1,2,3; Class Play-3; Annual Editor-4.

THE FUTURE

SHIRLEY ANN GREAR
'Shirley'
Blue Triangle-2; Annual Staff-4.

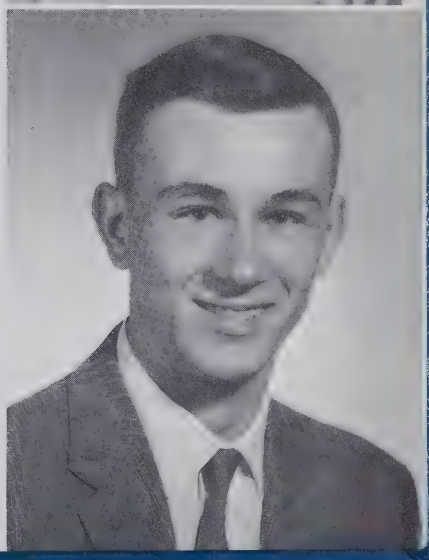

FREDERICK EDWARD SCHUMAN
'Fred'
F.F.A.-1,2,3,4, Treas.-3, Pres.-4, District Treas.-4; 4-H-7 years; Jr. Leader-2,3,4; Glee Club-4, Treas.-4; Pep Club-1,2,3,4; Class Play-3; Annual Staff-4.

DIXIE ANN NORTHOUSE
'Dixie'
Chorus-2; F.H.A.-2,3,4; 4-H-6 years; Pep Club-2,3; Crisco Award-3; Class Play-3; Annual Staff-4.

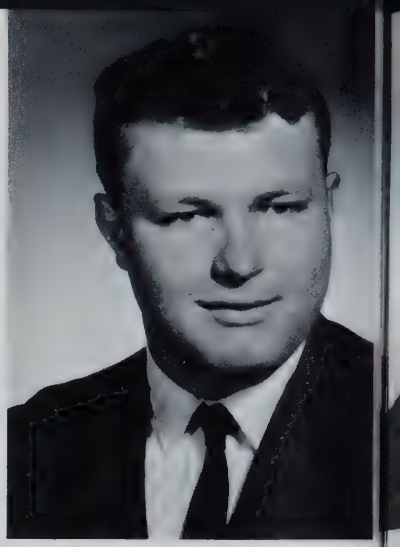

RONALD D. GRAMLING
'Huey'
Basketball-1,2,3; Football-1,2; Track-1,2; Baseball-1,2,3; Hi-Y-1,2; Class Play-3; Band-1,2; Latin Club-2; Boys' Club-1; Attended Angola-1,2.

LARRY PAUL BRAND
'Larry'
4-H-1; F.F.A.-1,2,3,4; Basketball-1; Track-1; Cross-Country-1; Annual Staff-4.

SANDRA SUE LEAS
'Sandy'
Chorus-1,2,3,4; F.H.A.-1,2,3,4; Spanish Club-2; Aceettes-1,2,3,4; Library-2,3,4; 4-H-9 years; Jr. Leader-4 years; Class Play-3; Class Treas.-1; Annual Staff-4; Paper Staff-4, Lit. Ed.-4; F.T.A.-2.

MOTTO: "THE SUCCESS LABELED

JOHN MICHAEL
McCULLOUGH
'John'
4-H-9 years; Basketball-1,2; Track-1; Cross-Country-1; Glee Club-3,4; Pep Club-3,4; Class Play-3; Annual Staff-4.

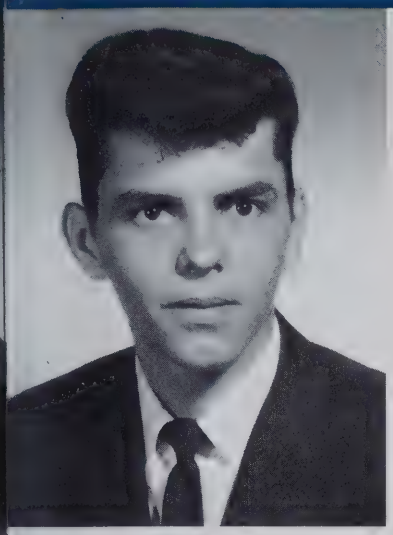

GARY HUGH DOVE
'Gary'
Class Play-3.

KAREN RAE THOMAS
'Karen'
4-H-1 year; Band-1,2,3,4; Chorus-1,2,3,4; Music Contest-3 years; F.H.A.-3,4; Dance Band-1 year; Annual Staff-4.

JUDITH ELAINE REINOEHL
'Judy'
Chorus-1,2,3,4; Treas.-3; Pres.-4; Sextet-3,4; Ensemble Club-4; Librarian 2,3,4, Treas.-3, Rep.-4; Spanish Club-2; F.H.A.-1,2, 3,4, Rec. Leader-2, Hist.-3, Pres.-4, District Officer-4; Class Play-3; 4-H-1,2,3,4; DeKalb County 4-H Queen-3; Jr. Leader-1,2,3,4; Paper Staff-3,4; Class Rep.-1; Sec.-2,4; Treas.-3; F.T.A.-2,3; Ace-ettes-1,2,3,4; Annual Staff-4; Music Contest-3,4.

DOOR TO
IS
PUSH.''

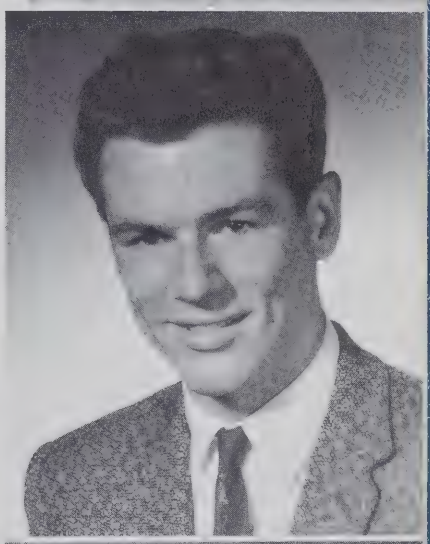

STEVEN CHARLES CURRY
'Steve'
Class Historian-2.

LEOTA KAREN DILLEY
'Karen'
F.H.A.-3; Pep Club-1,2,3,4; Class Play-3; Chorus-1,2, 3,4; Ensemble Club-4; Paper Staff-4, Social Ed.-4; Accompanist-3,4; Annual Staff-4; 4-H-1 year.

RONALD WILLIAM DEETZ
'Gunner'
F.F.A.-1,2,3; Glee Club-3,4; Track-1,4; Cross-Country-1,2; Basketball-1; Class Pres. 1; Pep Club-1,2,3,4; Class Play-3; Annual Staff-4.

DEBORAH KAY ALLEN
'Debbie'
Chorus-1,2,3,4; Ace-ettes-1,2,3,4; Spanish Club-2; Library-2,3,4, Sec.-Treas.-4; F.H.A.-2,3,4, Treas.-4, Project Chair.-3; Paper Staff -3,4, Adv. Mgr.-3, Bus. Mgr.-4; F.T.A.-2; Pep Club-1,2,3,4; Class Play-3; Class Rep.-3, Rep.-2, Hist.-1,4; 4-H-1 year; Annual Staff, Co-Editor-4.

ARLENE MARIE DERROW
'Arlene'
Pep Club-1,2,3,4; Chorus-1,2,3,4; F.H.A.-2,3,4; Miss Ashley-4; Class Play-3; Library-4; Annual Staff-4.

LARRY EVERETT LEINS
'Larry'
F.F.A.-1,2,3,4; Glee Club-3,4; 4-H-2 years; Pep Club -1,2,3,4; Class Play-3; Track-1; Cross-Country-1; Baseball-1,4; Annual Staff-4.

CLASS FLOWER:

CAROL LYNN MENZEL
'Carol'
Chorus-1,2,3,4, Lib.-2; Ensemble Club-4; Pep Club-1,2,3,4; F.H.A.-2,3,4, Vice Pres.-4; Paper Staff-3,4, Ass't Soc. Ed.-3, Ass't Adv. Mgr.-4; Library-3,4; Band-2,3,4; Ace-ettes-1,2,3,4; Class Play-3; Class Sec.-1, Rep.-3; F.H.A. Queen-3; Annual Staff-4.

NORMAN WAYNE PANKOP
'Speed'
F.F.A-1,2; 4-H-1,2; Pep Club-2; Class Play-3.

DEANNA JEAN TAYLOR
'Deanna'
F.H.A.-1,2,3,4, Hist.-2, Treas.-3, Rep.-4; Library-2,3, Rep.-3; 4-H-8 years; Chorus-1,2,3,4, Treas.-2, Vice Pres.-3,4; Class Treas.-2,4, Sec.-3; F.T.A.-2; Jr. Leader-3,4; Ace-ettes-2,3,4; Sextet, Trio-2,3,4; Vocal Contest-1,2,3,4; Spanish Club-1,2; Pep Club-3,4; Class Play-3; Ensemble Club -4; Paper Staff-3; Annual Staff-4.

JAMES WARD SMOLEK
'Jim'
4-H-3 years; Glee Club-3,4; Track-1.

JENNIE KAYE KING
'Jennie'
Chorus-1,2,3,4; 4-H-8 years, Officer-1,2,3,4; Class Representative-2,3; Class Play-3; Paper Staff-3,4, Circulation Mgr.-4; Pep Club-1,2,3,4; Annual Staff-4.

CARNATION

MICHAEL LEROY SHUMAN
'Mike'
F.F.A.-1,2,3,4; 4-H-4 years; Baseball-1,2,3; Basketball-1; Track-1; Glee Club-1; Class Play-3; Pep Club-2,3,4; Letterman's Club-1,2,3; Class Rep.-3; Jr. Leader-3,4; Annual Staff-4.

LAWRENCE LEE SMITH
'Larry'
Baseball-1,2,3,4; 4-H-2 years; Annual Staff-4.

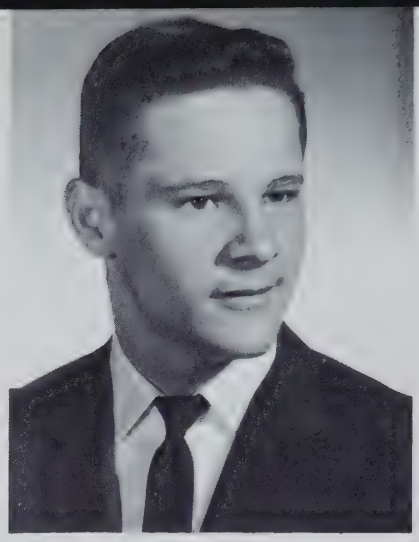

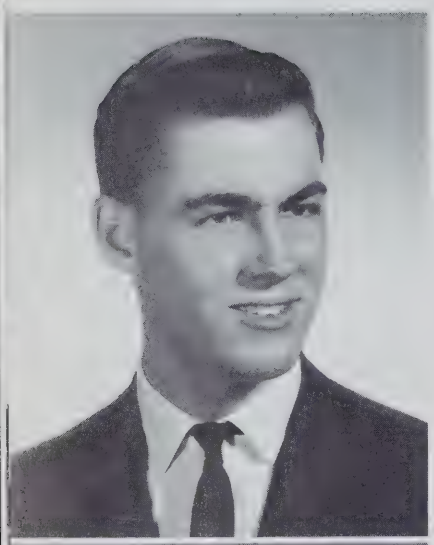

CHARLES RICHARD SCHIFFLI
'Charlie'
Basketball-1,2,3; Cross-Country-1; Jr. Leader-2,3,4; Class Rep.-2; 4-H-9 years, Officer-3,4; Class Play-3; F.F.A.-1,2,3; Pep Club-4; Annual Staff-4; Intramural Basketball-4.

ARTHUR RICHARD GAEL
'Art'
Track-1,2,3,4; Cross-Country-1,2,3; Basketball-1,2; Letterman's Club-3,4, Treas.-4; Class Vice Pres.-3, Rep.-4; Glee Club-3,4, Rep.-4; F.F.A.-1,2; 4-H-1 year; Annual Staff-4; Class Play-3; Pep Club-1,2,3,4.

CLASS

FAIRY NADENE POTTS
'Fairy'
Pep Club-1; Cafeteria-1,2,3,4; Library-1,2,3,4, Vice Pres.-4; Chorus-1; Class Play-3; Annual Staff-4.

BLACK

JOHN HARTMAN REINOEHL
'John'
Baseball-1,2,3; Cross-Country-2,3; Basketball-1,2,3; Track-2,3; Letterman's Club-3,4; F.F.A.-1,2,3; 4-H-2 years; Jr. Leader-2; F.F.A. King-3; Glee Club-3,4, Pres.-4; Spanish Club-2; Class Play-3; Class Pres.-2,3,4; Annual Staff, Bus. Mgr.-4.

CHARLES EDWARD SWEET
'Chuck'

JULIA ANN ALBRIGHT
'Julia'
Chorus-1,2,3,4; Ensemble Club-4, Rep.-4; F.H.A.-2,3,4, Par.-3, Pub. Relations and Project Chair.-4; 4-H-3 years; Class Hist.-2,3; Library-3,4; Cheer Leader-1,2,3,4; Pep Club-1,2,3,4, Pres.-4; Class Play-3; Paper Staff-3,4, Cir. Mgr.-3, Adv. Mgr.-4; Annual Staff-4.

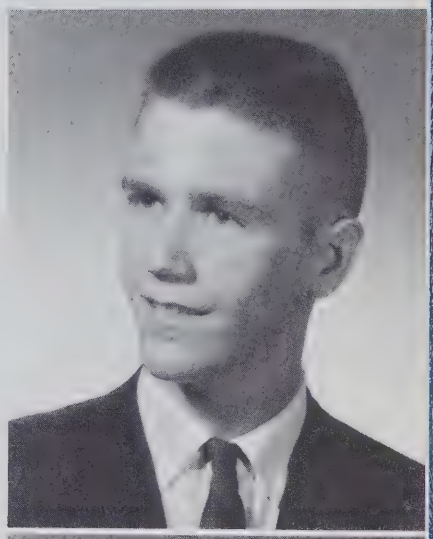

DANIEL LEO GAETZ
'Soc'
Class Play-3; 4-H-1.

COLORS:

JEAN KAY BURCH
'Jean'
4-H-8 years, Officer-1,2,3,4; Jr. Leader-5 years; Band-1,2,3,4, Librarian-4; Chorus -1,2; Pep Club-1,2,3,4; Annual Staff-4; Class Play-3; Spanish Club-2; German Band-4; Dance Band-1 year; Music Contest-5 years; 4-H Queen's Court-4.

BLUE

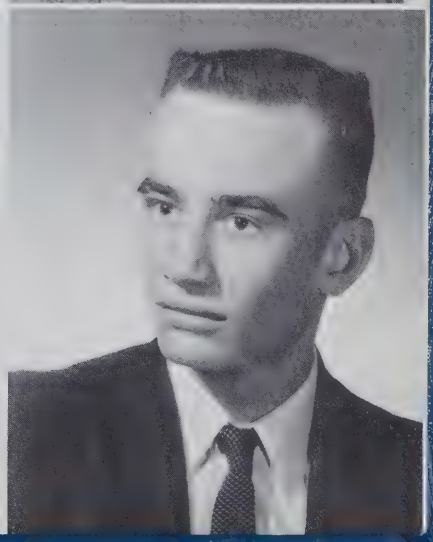

LAWRENCE JOSEPH SCHOUDEL
'Lawrence'
Track-1,2,3,4; Cross-Country-1,2,3; Basketball-1,2; Letterman's Club-3,4; F.F.A.-1,2,3,4; 4-H-9 years; Jr. Leader-3,4; Pep Club-1,2,3.

Julia Albright

Deborah Allen

Larry Brand

Sandra Brand

Doneta Brenneman

Jean Burch

Ronald Deetz

Steve Curry

Arlene Derrow

Karen Dilley

Gary Dove

Daniel Gaetz

Ronald Gramling

Linda Hamman

Jennie King

Sandra Leas

Larry Leins

John McCullough

Carol Menzel

Norbert Miller

Dixie Northouse

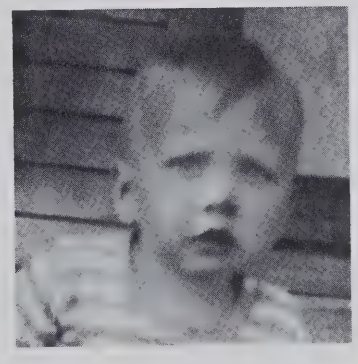

John Reinoehl

Judy Reinoehl

Ronald Richter

Charles Schiffli

Thomas Schiffli

Ronald Schuller

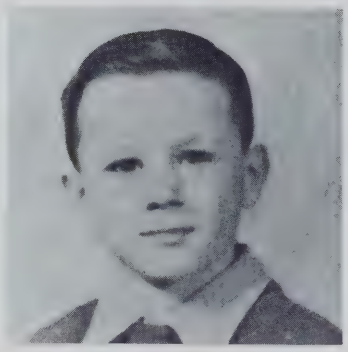

Fred Schuman

Mike Shuman

Larry Smith

Deanna Taylor

Karen Thomas

Gary Wehr

CLASSES

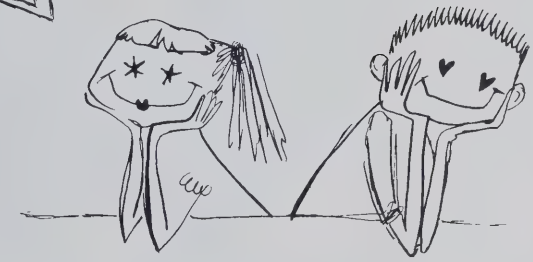

FROSH CLASS

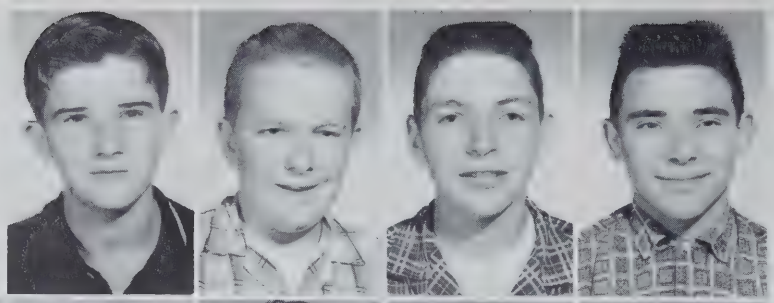

Neal Anthony
Mike Berry
Everett Berryhill
Tom Campbell

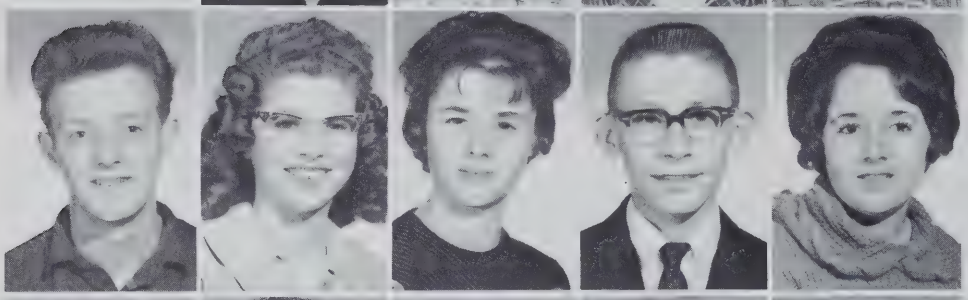

Phil Carpenter
Sharon Crosley
Jean Deetz
Stanley Deetz
Rose Ann DeLong

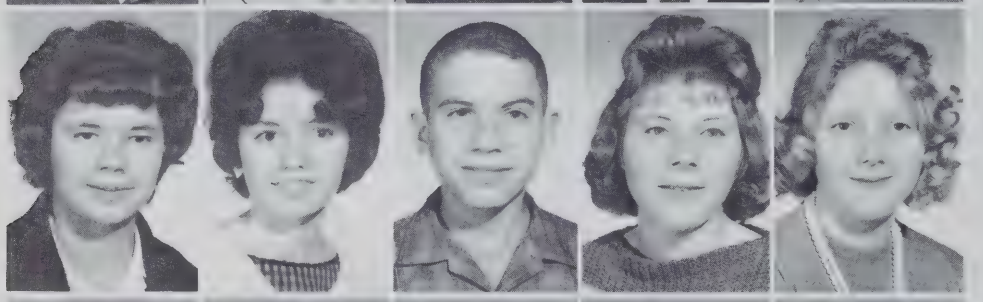

Christine DeLucenay
Sally Dove
Jim Dunn
Bonita Fairchild
Rita Fairchild

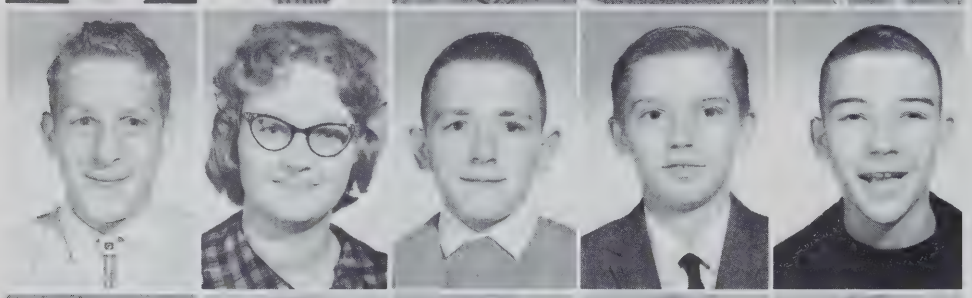

Gene Freed
Kathy Freed
John Hefty
Alan Gael
Billy Gipple

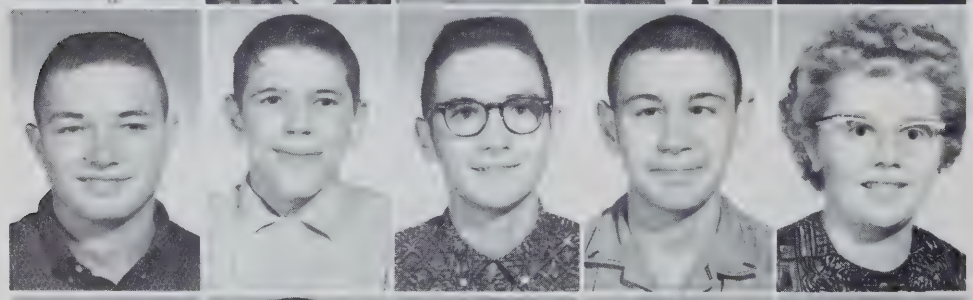

Terry Gramling
Steven Greer
Jon Grill
Ronnie Groh
Lorna Hartman

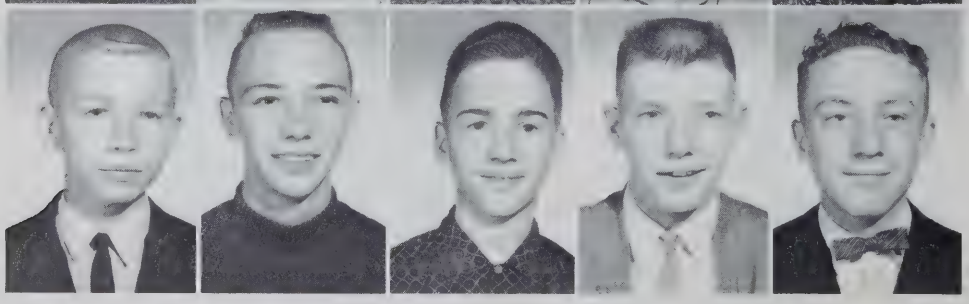

Dennis Holzbauer
Joe Housman
Bob Kessler
Lonnie King
Andy Kissinger

Gary Kline
Ronnie Leins
Nancy Lepley
Norman McBride
Joan Menzel

Gary Mertz
Floyd Miller
Gayle Musser
Ron Owens
Trudy Perkins

Rita Rakestraw
Francis Richter
Connie Rigsby
Paul Schiffli
Martin Schwartz

Vicki Sherck
Ken Schortgen
Darlene Smolek
Betty Stahl
Don Teegardin

Joyce Trapp
Bob Warstler
Nicki Witham
Donald Allen

Mildred Biggerstaff
Marie Buchs
Bill Campbell
Julie Campbell
Donald Collins

Joyce Conrad
Sharon Duncan
Dorothy Evers
Linda Forrest
Hubert Franks

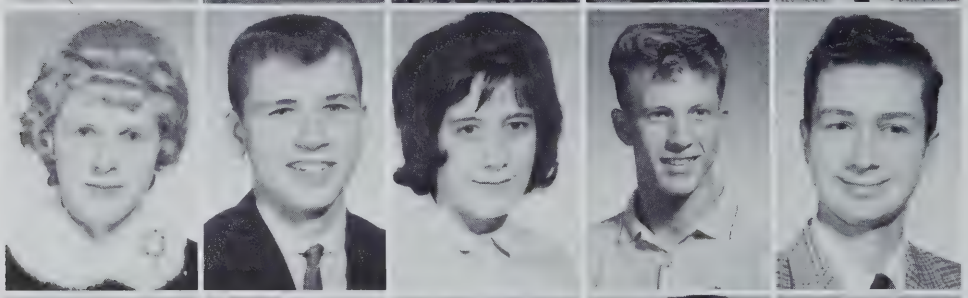

La Donna Gramling
Gary Greenwood
Bonda Greer
Jim Harris
Steve Hartman

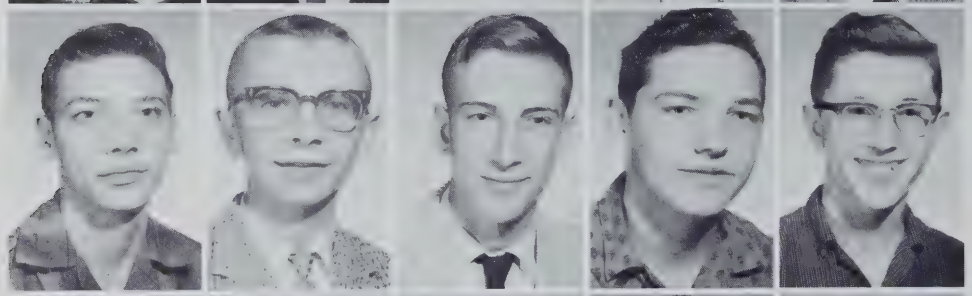

Tom Hoffelder
Dale Holzbauer
Robert Hypes
John Johnson
Richard Lepley

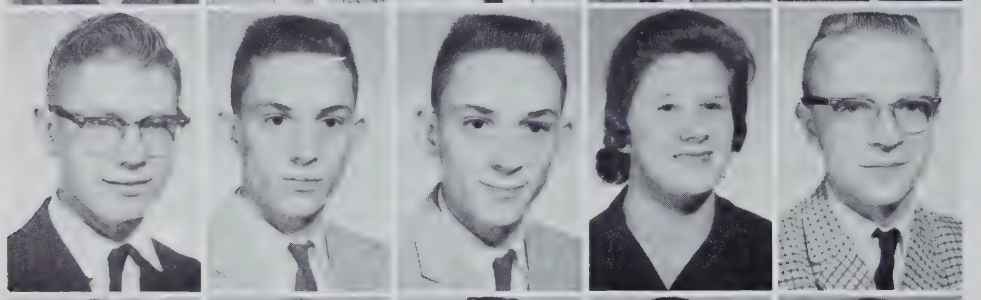

Neal Lockwood
Bill McClish
Fred McClish
Rita Mills
Gary Northouse

Carol Pentecost
Dorothy Potts
Kathy Priest
Robert Miller
Arlien Reinoehl

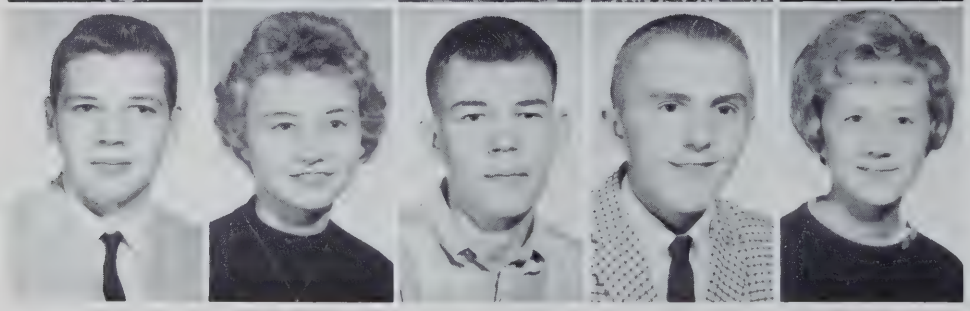

David Reinoehl
Carolyn Schiffli
Robert Schiffli
Larry Skelly
Martha Smith

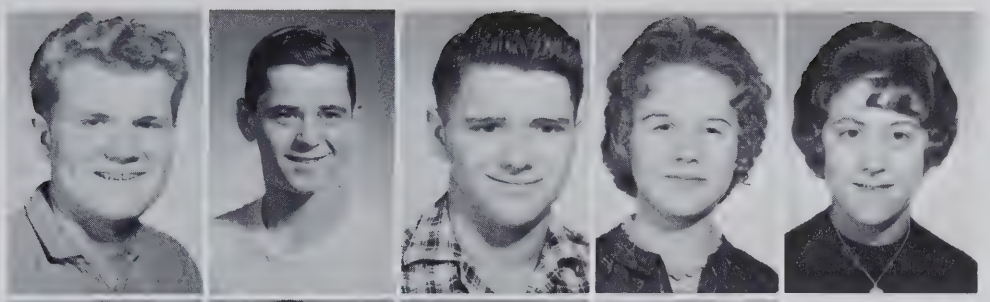

Steven Stomm
David Stoy
Keith Teegardin
Anna Thomas
Sue Varner

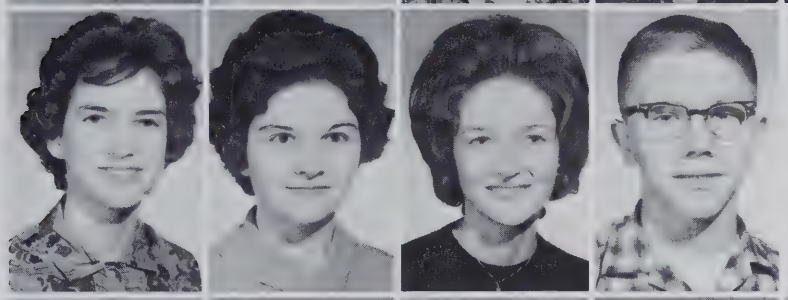

JUNIOR CLASS

Janice Woodcock
Jean Wolfe
Karen Wright
Perry Young

Joe Buchs
Violet Brand
Donna Brand
Bob Blessing
Larry Biggerstaff

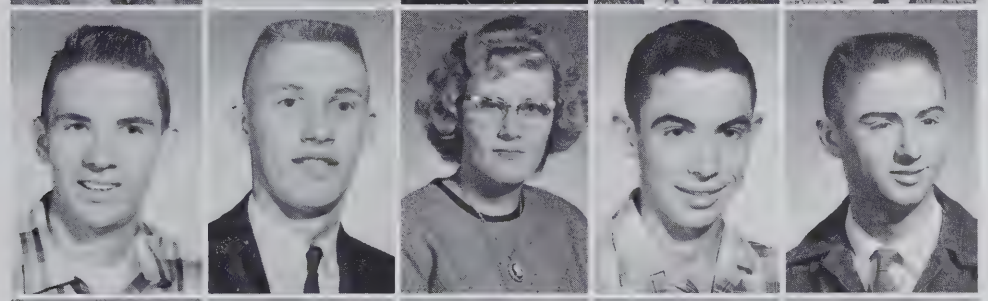

Jack Baumgardner
David Deetz
Carolyn Deihl
John Dunn
Steve Eckert

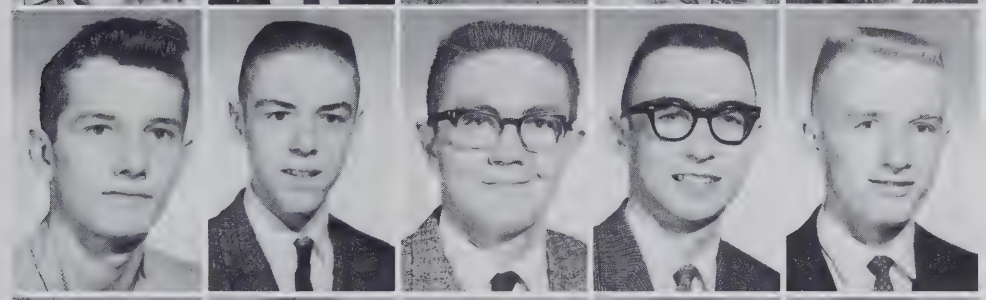

Bill Evers
Bob Forrest
David Freed
Steve Grill
John Hamman

Steve Hamman
Elaine Hartman
Janet Hasselman
Lynn Hecht
Loretta Hicks

Kenny Hohl
Bernice Howey
Kathryn Johnson
Bill Kessler
Dianne Kessler

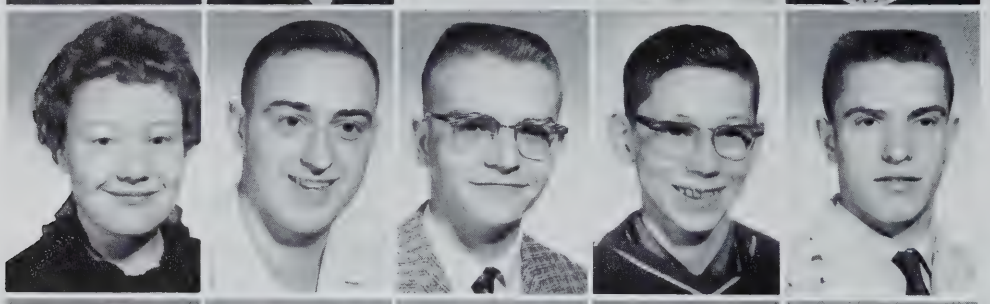

Jack Kissinger
Dan McClish
Mike Mertz
Eddie Miller
Bill Mock

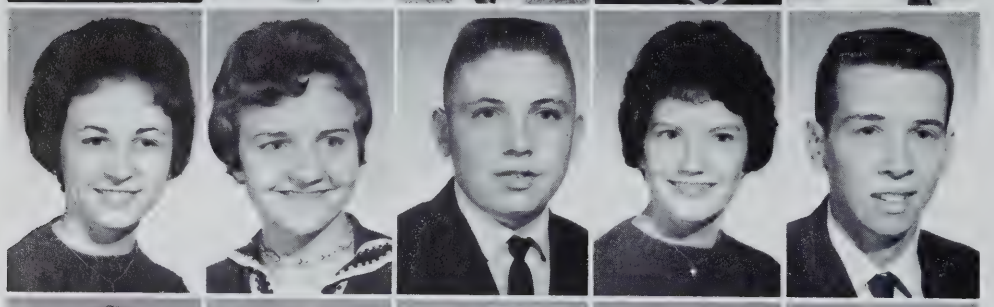

Toni Montgomery
Ronda Myers
Tom Parr
Linda Rakestraw
Jim Reinoehl

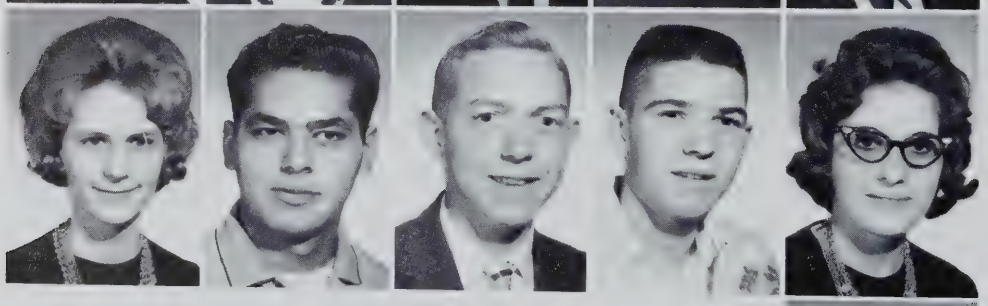

Sharon Sanders
Dan Sierras
Bob Sprankle
Lee Stoy
Eilene Treesh

Judy Treesh

PUSH! UNDERCLASSMEN,

IF YOU WOULD BE SENIORS!

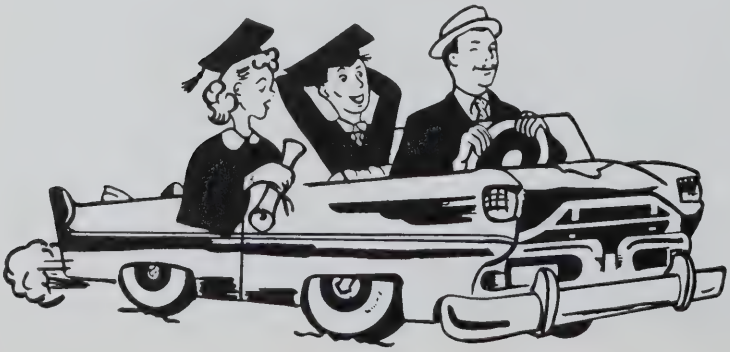

ATHLETICS

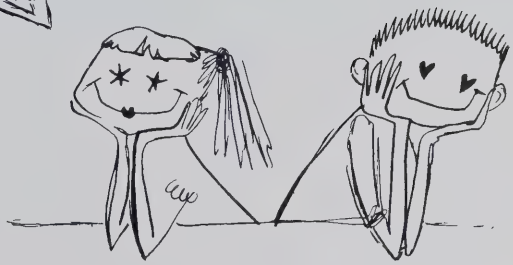

PEP CLUB

ROW 1: S. Dove, L. Gramling, M. Biggerstaff, L. Forrest, J. Albright, L. Rakestraw. ROW 2: A. Derrow, L. Hamman, J. King, C. Menzel, D. Brenneman, R. Schuller, K. Dilley, D. Allen, K. Thomas, S. Leas. ROW 3: D. Worthington, D. Taylor, J. Burch, D. Taylor, J. Reinoehl, L. Leins, C. Schiffli, F. Schuman, J. McCullough, M. Shuman. ROW 4: J. Kissinger, R. Myers, E. Hartman, C. Diehl, K. Johnson, J. Hasselman, D. Brand, T. Montgomery, S. Sanders, L. Hicks. ROW 5: M. Buchs, A. Reinoehl, J. Campbell, J. Woodcock, J. Wolfe, M. Smith, S. Duncan, J. Carper, R. Shumaker, T. Parr. ROW 6: B. Ely, J. Deetz, C. Pentecost, A. Thomas, D. Holzbauer, H. Franks, D. Reinoehl, G. Kline, L. Skelly, G. Northouse. ROW 7: C. Freed, L. Hartman, R. Rakestraw, J. Menzel, T. Perkins, N. Lepley, R. DeLong, V. Sherck, J. Hamman, K. Sherck, K. Charleswood, C. Ross. ROW 8: J. Ross, T. Greenwood, P. Reinoehl, J. Baumgardner, B. Berryhill, S. Shumaker, C. Dunn, M. Costanza, B. Blessing, V. Bacon, K. Owen, J. Milks. ROW 9: B. Grill, B. Hefty, J. Albright, S. Shumaker, D. Tompkins, J. Days, M. Blomeke, B. Stoy, P. DeLucenay, L. Duncan, J. Corpenning, I. Evers.

B-TEAM CHEERLEADERS

Mildred Biggerstaff, La Donna Gramling, Sally Dove.

COACHES

Dwight Graber, Rex Hile, Roger Weimer.

Tom Parr, Richard Lepley, Lynn Hecht.

STUDENT MANAGERS

RECORD FOR BASKETBALL SEASON

ASHLEY-SALEM	68-39
ASHLEY-LAGRANGE	46-40
ASHLEY-GARRETT	59-57
ASHLEY-BRIGHTON	89-58
ASHLEY-NEW HAVEN	50-55
ASHLEY-WOLCOTTVILLE	89-44
ASHLEY-EDON, OHIO	68-51
ASHLEY-ORLAND	77-50
ASHLEY-FREMONT	31-33
HOLIDAY TOURNEY	
ASHLEY-PIERCETON	62-67
ASHLEY-MIDDLEBURY	97-55
ASHLEY-HAMILTON	105-54
ASHLEY-WOODLAN	59-49

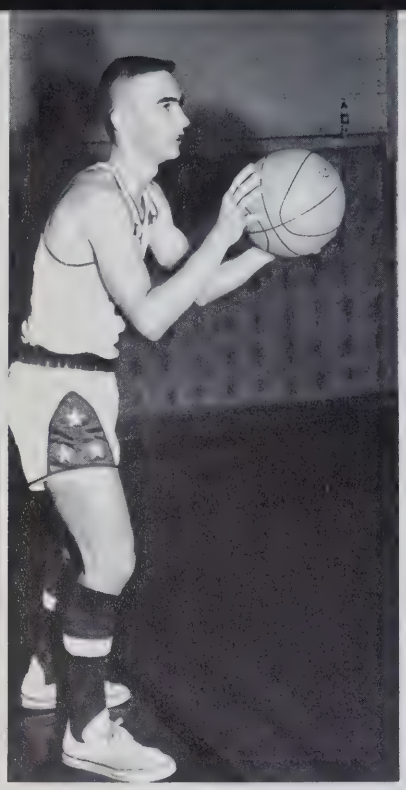

Steve Grill
Junior
Guard

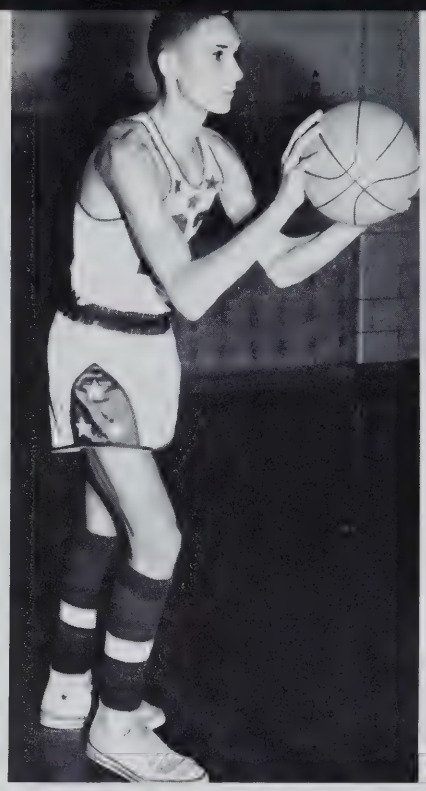

Fred McClish
Sophomore
Forward

Larry Biggerstaff
Junior
Guard-Forward

ASHLEY

John Hamman
Junior
Forward-Center

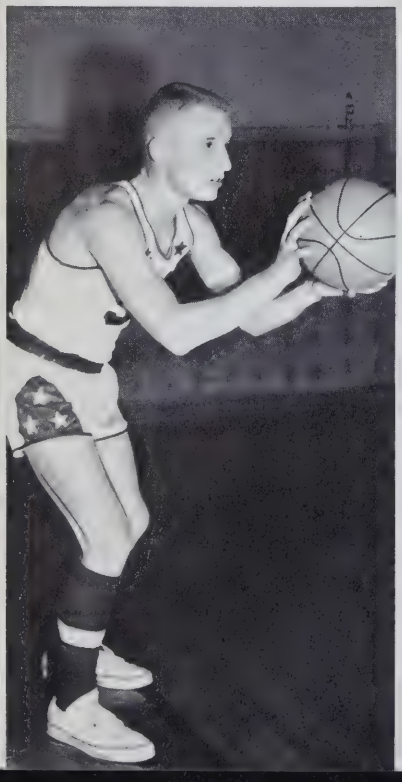

Gary Wehr
Senior
Guard-Forward

Jon Grill
Freshman
Guard

Jim Reinoehl
Junior
Guard--Forward

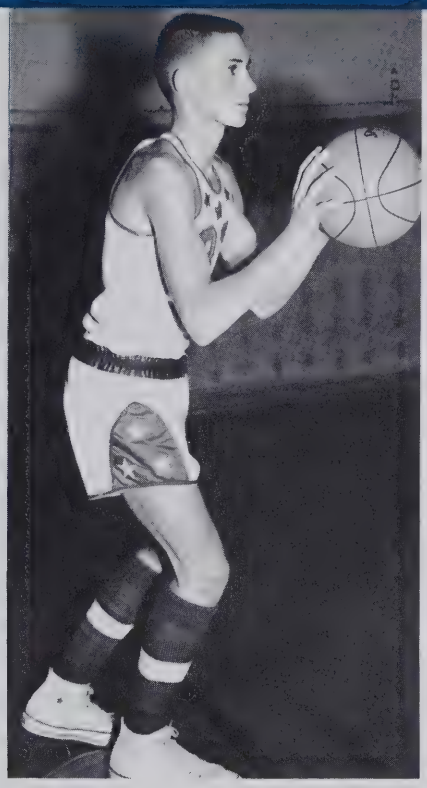

Bill McClish
Sophomore
Forward

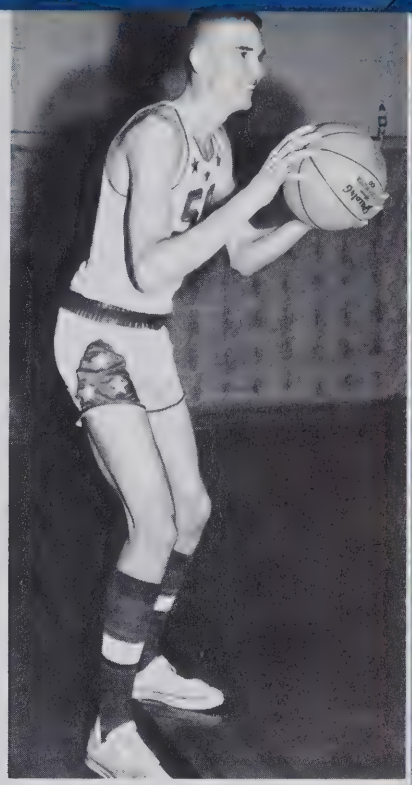

Jack Baumgardner
Junior
Center

ACES

Lee Stoy
Junior
Guard

John Reinoehl
Senior
Guard

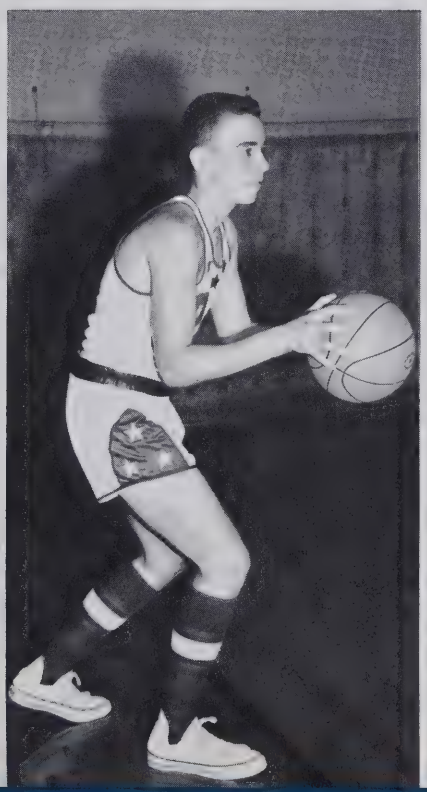

Bill Mock
Junior
Guard

VARSITY BASKETBALL SQUAD

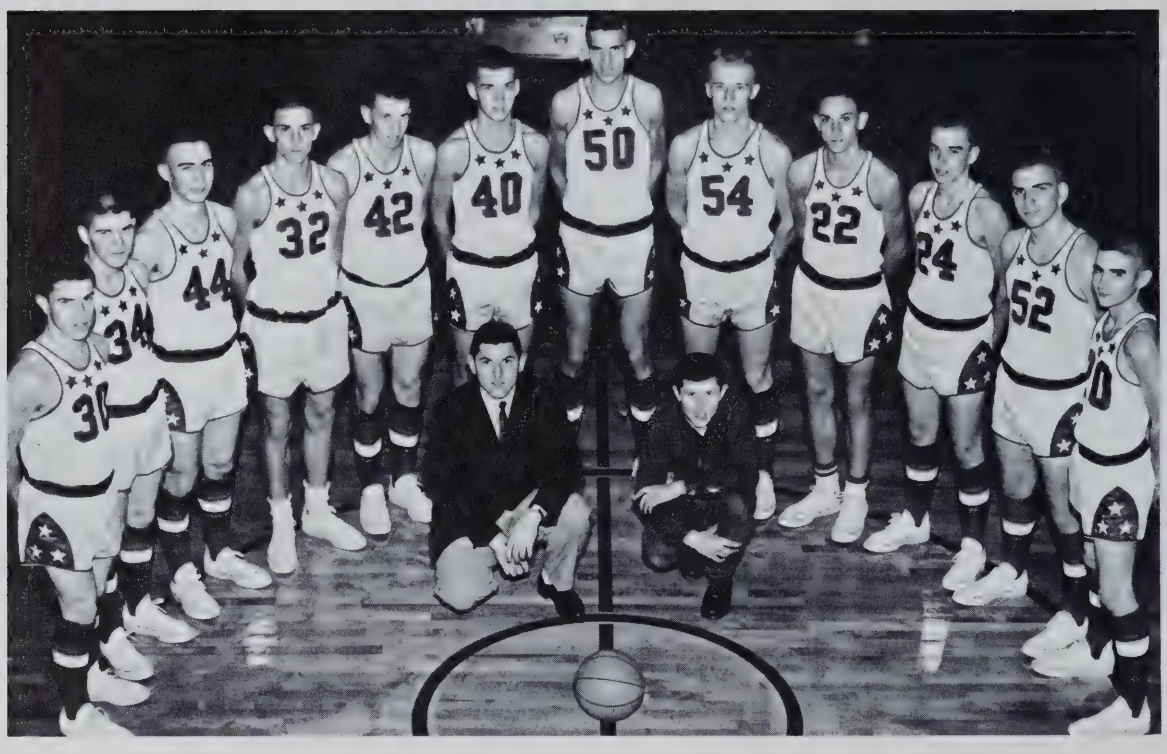

STANDING: Bill Mock, Lealon Stoy, Steve Grill, Bill McClish, Jim Reinoehl, Larry Biggerstaff, Jack Baumgardner, John Hamman, Fred McClish, John Reinoehl, Gary Wehr, Jon Grill. SITTING: Coach Graber, Richard Lepley--Student Manager.

VARSITY CHEERLEADERS

Linda Forrest, Julia Albright, Linda Rakestraw.

TRACK TEAM

ROW 1: S. Eckert, G. Wehr, R. Lepley. ROW 2: B. Mock, B. Evers, J. Reinoehl, L. Schoudel, L. Stoy, A. Gael. ROW 3: Coach D. Graber, S. Grill, B. McClish, J. Hamman, J. Baumgardner, L. Biggerstaff, J. Reinoehl, F. McClish.

Record Holders

John Hamman--High hurdles; Jack Baumgardner--Half mile relay, Mile relay; Jim Reinoehl--Mile relay, Mile run; Bill Mock--440 yd. dash, Half mile relay, Mile relay; Lawrence Schoudel--Half mile relay, 100 yard dash; Art Gael--Half mile relay, Low hurdles.

CROSS COUNTRY TEAM

ROW 1: D. Holzbauer, M. Schwartz, L. King, J. Hefty. ROW 2: J. Housman, J. Grill, J. Reinoehl, S. Grill, L. Stoy, B. Mock, R. Lepley--Student Manager. ROW 3: Coach D. Graber, B. McClish, J. Hamman, J. Baumgardner, L. Biggerstaff, J. Reinoehl, F. McClish.

SEASON'S RECORD

Ashley--Waterloo	15-75
Ashley--Leo--Churubusco	17-66-74
Ashley--Concordia--Huntertown	20-50-63
Ashley--Leo--Butler	15-60-66
Ashley--Auburn	15-50
Ashley--Avilla--Brighton--Kendallville	20-60-69-71
Riley Invitational (18 schools)	43-81---
Shortridge Invitational (16 schools)	32-112-117---
Ashley--Churubusco	16-47
Sectional--Ashley--North Side	First
Regional--Ashley--West LaFayette	First
State--Gary Roosevelt--Ashley	Runner-Up

BASEBALL TEAM

ROW 1: K. Shortgen, J. Hefty, L. Leins, G. Musser, G. Wehr, J. Housman, B. Gipple. ROW 2: T. Gramling, T. Campbell, B. Campbell, L. Stoy, R. Lepley, J. Grill, B. Mock, B. Forrest, R. Owens. ROW 3: Coach R. Hile, B. Warstler, F. Richter, S. Grill, R. Richter, J. Baumgardner, J. Reinoehl, L. King, L. Smith, D. Freed.

FRESHMAN TEAM

ROW 1: B. Gipple, J. Hefty, J. Housman, T. Gramling, A. Gael. ROW 2: Student Manager L. Hecht, G. Musser, L. King, E. Berryhill, B. Warstler, T. Campbell, Coach R. Weimer.

LETTERMEN'S CLUB

ROW 1: L. Biggerstaff, J. Reinoehl, S. Grill, A. Gael, B. Mock; ROW 2: R. Lepley, J. Grill, L. Stoy, J. Reinoehl, J. Housman, L. Smith, Coach D. Graber; ROW 3: G. Wehr, B. McClish, J. Hamman, J. Baumgardner, F. McClish, L. Schoudel, R. Richter.

B-TEAM

ROW 1: J. Hefty, T. Gramling, B. Campbell, D. Teegarden, L. King, J. Grill, J. Housman; ROW 2: Coach R. Weimer, B. Warstler, B. McClish, D. Deetz, B. Schiffli, F. McClish, Student Manager--Tom Parr.

ACTIVITIES

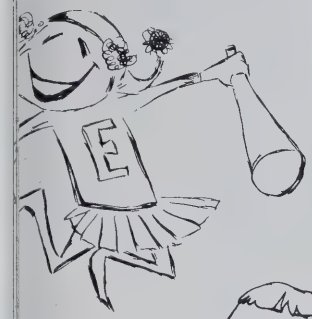

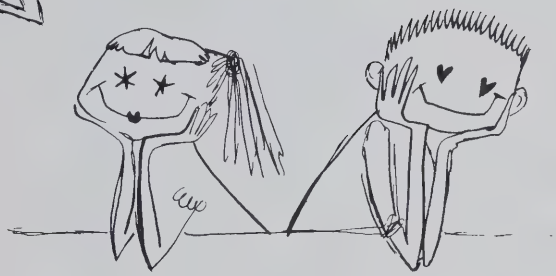

MISS ASHLEY CONTESTANTS

ARLENE DERROW--MISS ASHLEY
CAROL MENZEL--RUNNER-UP

Harmonetts

Linda Hamman
Deanna Taylor
Doneta Brenneman
Karen Dilley

Ensemble Club

ROW 1: C. Pentecost--sec. treas., D. Brenneman--v. pres., L. Hamman--pres., J. Albright--rep. ROW 2: Mrs. Carper, L. Hartman, J. Reinoehl, K. Dilley, J. Conrad, A. Thomas. ROW 3: L. Gramling, J. Wolfe, D. Taylor, C. Menzel, M. Smith, C. Delucaney, A. Derrow.

German Band

Irene Evers
Jean Burch
Mike Mertz
Linda Rakestraw
David Reinoehl

BOYS' GLEE CLUB

ROW 1: Mrs. Carper, D. Allen, R. Schuller, L. King, A. Gael, B. Mock, A. Gael. ROW 2: S. Deetz, L. Leins, S. Hartman, L. Hecht, B. Sprankle, R. Deetz. ROW 3: J. Reinoehl, S. Grill, L. Schoudel, G. Wehr, D. Reinoehl, M. Mertz. ROW 4: J. Hamman, D. Deetz, H. Franks, F. Schuman, J. McCullough, J. Reinoehl, J. Smolek.

BOYS' QUARTET

Steven Grill, Ronald Deetz, John Reinoehl, John Hamman, Linda Hamman.

GIRLS' CHORUS

ROW 1: Mrs. Carper--director, L. Forrest, V. Brand, E. Hartman, J. Reinoehl--pres., J. Menzel, L. Hartman, N. Lepley, A. Thomas, C. Pentecost, D. Brenneman--librarian. ROW 2: K. Thomas, D. Evers, K. Wright, J. Albright--rep., J. King, J. Conrad, A. Reinoehl, K. Dilley, L. Gramling. ROW 3: C. Rigsby, A. Derrow, R. Rakestraw, C. Diehl, C. Menzel, S. Leas, V. Sherck, J. Treesh, D. Allen, D. Taylor--v. pres. ROW 4: J. Deetz, S. Showen, M. Biggerstaff, M. Smith--librarian, J. Wolfe, S. Duncan, L. Rakestraw--sec. treas., C. Freed, J. Trapp, C. DeLucaney, L. Hamman.

GIRLS' SEXTET

L. Hamman, D. Taylor, J. Reinoehl, L. Gramling, D. Brenneman, C. Pentecost, K. Dilley--accompanist.

SENIOR BAND

ROW 1: D. Brenneman--pres., C. DeLucaney, V. Bacon, C. Dunn, S. Deetz. ROW 2: J. Burch--librarian, D. Reinoehl, A. Thomas, S. Hartman, A. Ellert, C. Pentecost--sec. treas., K. Thomas, M. Strawser, C. Rigsby, I. Evers, H. Franks, M. Blomeke, D. Worthington, F. Richter, L. King, L. Rakestraw--v. pres. ROW 3: R. Ely, C. DeLucaney, L. Duncan, B. Berryhill, B. Blessing, K. Charleswood, D. Taylor, R. Shumaker, M. Mertz--equip. mgr., D. Collins, K. Sherck, D. Freed, T. Greenwood, P. DeLucaney, L. Richter. STANDING: C. Menzel--color guard, S. Shumaker, J. Housman--rep., T. Perkins, J. Deetz, R. Schuller, L. Gramling, Mrs. Carper--director, M. Smith--color guard.

PAPER STAFF

SEATED: Violet Brand, Jennie King, Linda Rakestraw, Linda Hamman, Debbie Allen, Karen Dilley, Judy Reinoehl. STANDING: Joan Menzel, Bill Mock, Bill Campbell, Steve Grill, Lynn Hecht, Larry Biggerstaff, Carol Menzel, Janet Hasselman, Sandra Leas, Toni Montgomery, Julia Albright, Sally Dove, Advisor--Rex Hile.

LIBRARY

Fairy Potts, Dorothy Potts, Judy Treesh, Carol Menzel, Eileen Treesh, Sandra Leas, Janice Woodcock, Deb Allen, Sandra Brand, Rhonda Myers, Martha Smith, Lauretta Hicks, Jean Wolfe, Julia Albright, Arlene Derrow, Sharon Sanders, ADVISORS--H. Arney, L. Hartman.

F.H.A. MEMBERS

ROW 1: Mrs. Hasselman, D. Allen, A. Thomas, N. Lepley, E. Hartman, J. Menzel, K. Thomas, V. Brand, C. Pentecost, J. Reinoehl. ROW 2: J. Conrad, K. Dilley, R. Rakestraw, S. Brand, C. Diehl, J. Campbell, A. Derrow, J. Albright, L. Gramling, J. Deetz. ROW 3: T. Montgomery, J. Wolfe, D. Northouse, M. Biggerstaff, C. DeLucenay, K. Freed, B. Howey, S. Leas, J. Trapp, M. Smith, V. Sherck. ROW 4: D. Taylor, C. Schiffli, T. Perkins, D. Brand, J. Hasselman, S. Duncan, E. Menzel, L. Rakestraw, R. Mills, J. Woodcock, B. Fairchild.

F.H.A. OFFICERS

ROW 1: Deborah Allen--Treasurer, Carol Menzel--Vice President, Judy Reinoehl--President, Linda Rakestraw--Secretary, Deanna Taylor--Reporter. ROW 2: Julia Albright--Projects Chairman, Jean Wolfe--Historian, Martha Smith--Recreation Leader, Arlene Derrow--Parliamentarian, Carol Pentecost--Song Leader.

F.F.A. MEMBERS

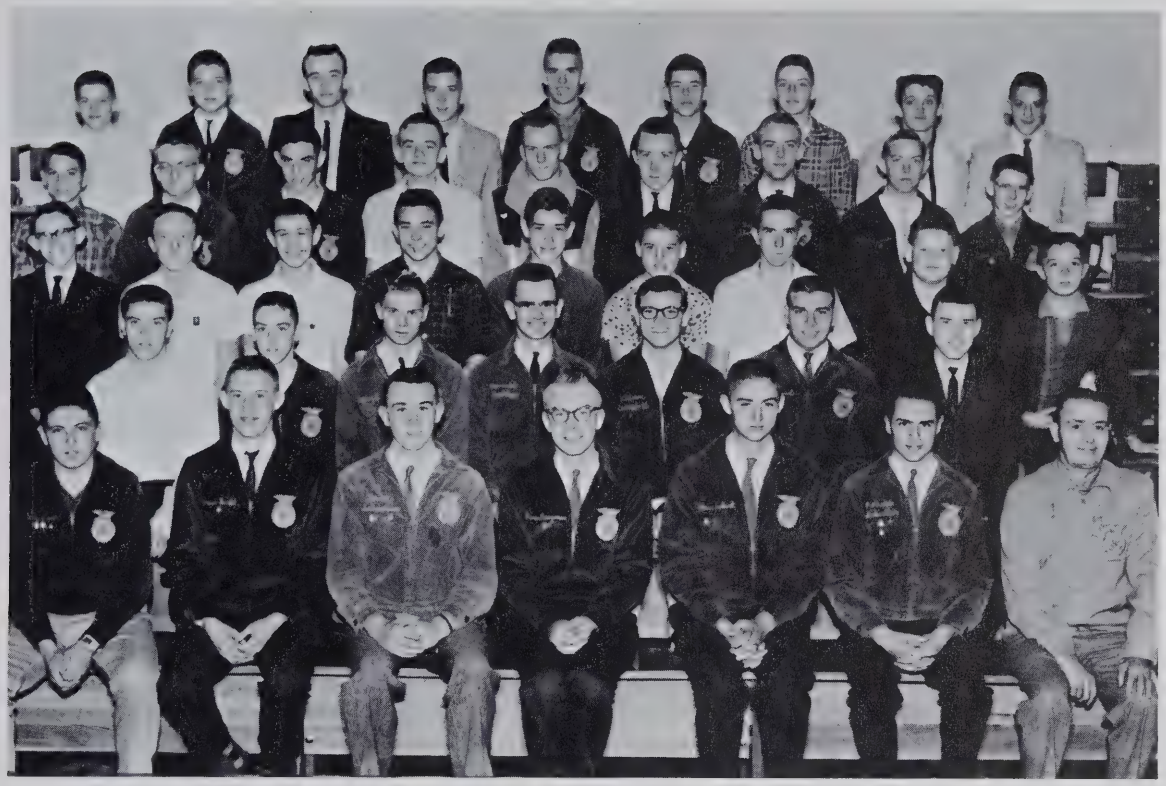

ROW 1: T. Parr, D. Deetz, F. Schuman, S. Hamman, S. Echert, R. Schuller, Mr. Libey. ROW 2: B. Mock, R. Forrest, L. Liens, R. Richter, W. Campbell, L. Brand, D. Allen. ROW 3: S. Deetz, A. Kissinger, R. Groh, T. Campbell, P. Schiffli, L. Schiffli, B. Kessler, G. Kline, N. McBride. ROW 4: J. Dunn, M. Mertz, J. Dunn, F. Richter, K. Hohl, L. Hecht, M. Shuman, R. Sprankle, E. Miller. ROW 5: R. Liens, D. Reinoehl, L. Schoudel, L. Biggerstaff, J. Baumgardner, R. Schiffli, E. Berryhill, G. Mertz, G. Freed.

F.F.A. OFFICERS

ROW 1: Wade Libey--Advisor, Steve Echert--Parliamentarian, Steve Hamman--Treasurer, Fred Schuman--President, Ronald Schuller--Vice President, David Deetz--Secretary, Tom Parr--Reporter.

GIRLS' 4-H

4: D. Northhouse, S. Duncan, C. Miller, M. Blomeke, K. Leas, D. Womack, J. Milks, C. Whittig, D. Kott, C. Deihl, R. Rakestraw, J. Campbell, P. Seiss, J. Deetz, D. Brenneman, C. Rakestraw, C. Butler, L. King. CENTER: J. Burch, L. Gramling, J. King, L. Rakestraw, V. Brand, J. Reinoehl, Mrs. Sutherland, Mrs. Hasselman, D. Taylor. H: S. Leas, J. Trapp, A. Ellert, C. DeLuceney, M. Hoffelder, K. Lockhart, R. Jackson, J. Stoy, M. Miller, C. Strombeck, G. Reinig, N. Gramling, N. Taylor, B. Reinoehl, J. Hamman, K. Trapp, C. Hinman, T. Miller, B. Wilhelm, M. Costanza, J. Blomeke, V. DeLuceney, C. Parker.

BOYS' 4-H

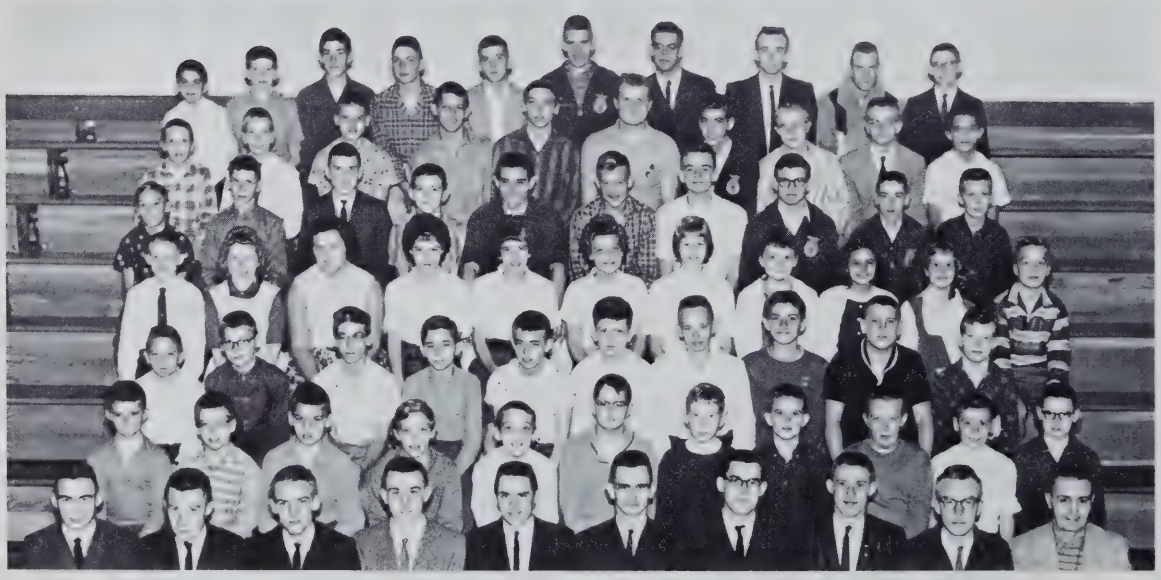

ROW 1: S. Grill, L. Hecht, M. Shuman, F. Schuman, R. Schuller, R. Richter, C. Schiffli, D. Deetz, S. Hamman, Mr. Libey. ROW 2: D. Foster, S. Tompkins, D. Schiffli, J. Hoffelder, T. Kott, T. Eddingfield, D. Milks, R. Hefty, M. Berry, N. Stoy, T. Grill. ROW 3: B. Campbell, H. Schiffli, T. Miller, L. Jackson, D. Tompkins, L. Duncan, L. Richter, S. Schiffli, D. Taylor, J. Days. ROW 4: L. Gramling, J. Milks, G. Myers, A. Ellert, C. DeLuceney, M. Hoffelder, J. Baumgardner, K. Lockhart, V. DeLuceney, T. Healey, G. Hamman. ROW 5: B. Miller, E. Miller, D. Allen, J. Hefty, T. Campbell, M. Hoffelder, F. Richter, B. Campbell, R. Forrest, J. Albright. ROW 6: D. Healey, N. Wagner, L. Schiffli, M. Hungerford, T. Hoffelder, S. Stomm, R. Miller, G. Northouse, M. Mertz, B. Ely. ROW 7: R. Bleck, T. Days, P. Schiffli, E. Berryhill, L. Biggerstaff, J. Baumgardner, J. McCullough, L. Schoudel, K. Hohl, S. Deetz.

JUNIOR LEADERS

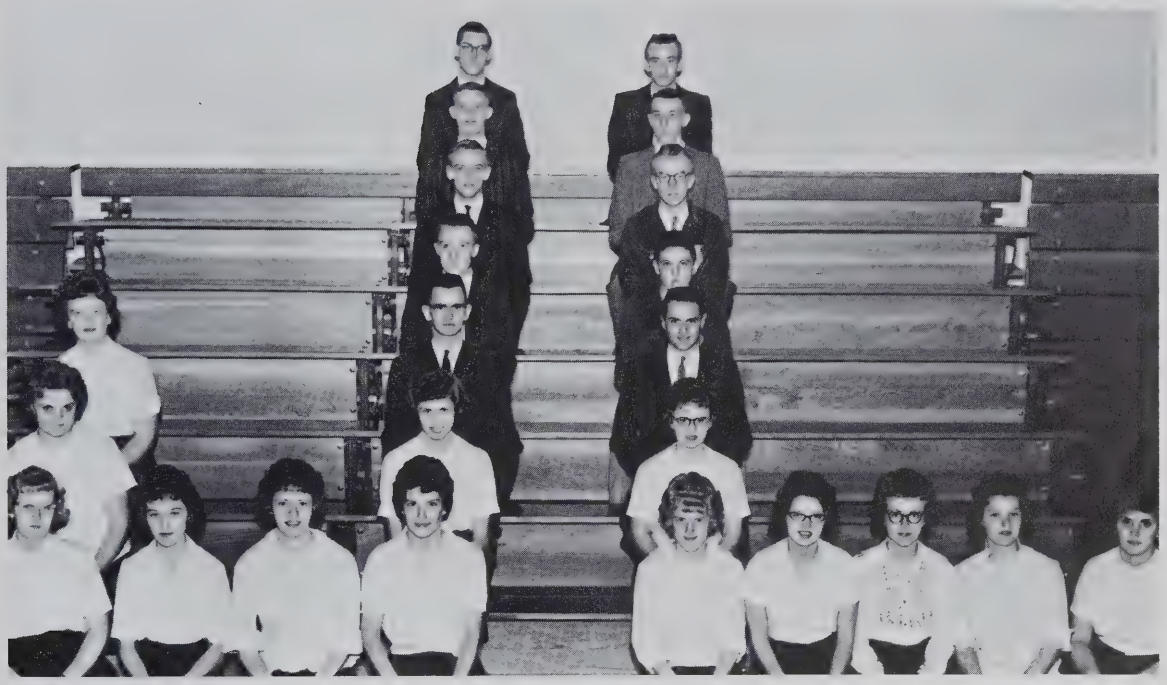

J: J. Burch, D. Northouse, C. Deihl, J. Trapp, D. Taylor, L. Rakestraw, S. Duncan, R. Richter, L. Hecht, M. Shuman, D. Deetz, C. Schiffli. L: L. Schoudel, F. Schuman, S. Hamman, T. Parr, R. Schuller, D. Brenneman, L. Gramling, S. Leas, J. Reinoehl, V. Brand, B. Howey.

SPANISH CLUB

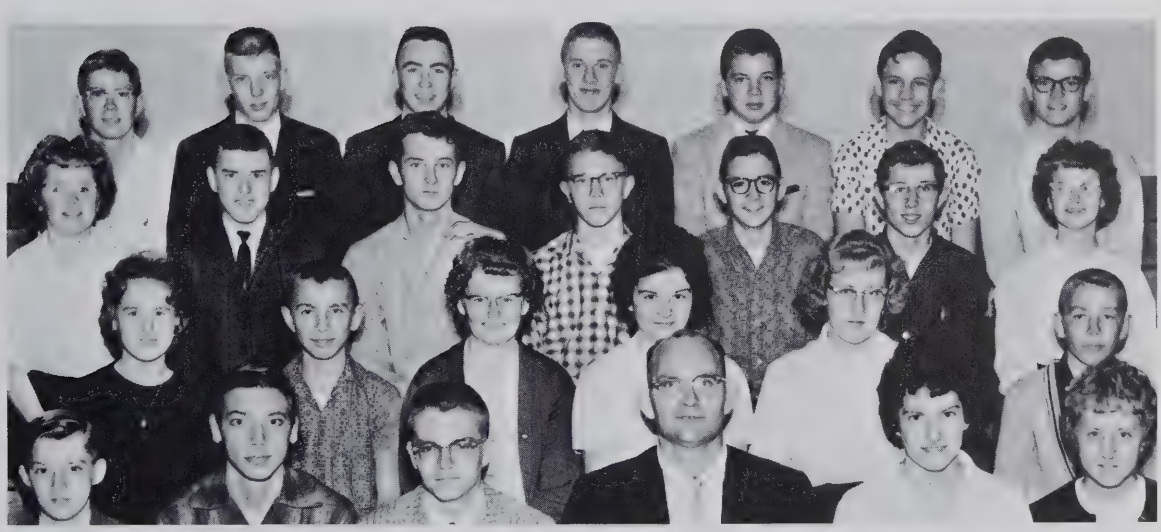

ROW 1: A. Gale, T. Hoffelder--Treas., M. Mertz--Pres., Mr. Hile--Sponsor, L. Rakestraw--V. Pres., M. Smith. ROW 2: A. Thomas, D. Holzbauer, D. Potts, J. Wolfe, C. Deihl, D. Holzbauer. ROW 3: L. Hartman--Sec., D. Allen, B. Evers, P. Young, J. Grill, R. Leply, E. Hartman. ROW 4: N. Lockwood, L. King, S. Grill, D. Deetz, D. Reinoehl, K. Schortgen, B. Campbell.

ACE-ETTES

VERTICAL BACK--Carolyn Schiffli, Linda Hamman, Sandra Leas, Toni Montgomery, Karen Wright, Arlien Reinoehl. HORIZONTAL--Debbie Allen, Janet Hasselman, Sharon Duncan, Carol Menzel, Deanna Taylor, Judy Reinoehl.

TWIRLERS

Sally Dove, JoAnn Milks, Sharon Duncan, Deanna Taylor, Nancy Lepley, Joan Menzel.

CAFETERIA WORKERS

SEATED: D. McClish, B. Wilson, M. Brand, H. Grate, S. Hamman, STANDING: D. Potts, K. Priest, J. Hicks, D. Costanza, D. Stoy, M. Hungerford, N. Anthony, R. Owens, H. Arney, S. Brand, F. Potts.

COOKS

Bertha Wilson, Mary Brand, Helen Grate

Junior MIDNIGHT SON Play

By Karin Asbrand

ROW 1: Doneta Brenneman, Lillie Rose; Jennie King, Anne Smith; Arlene Derrow, prompter; Karen Dilley, Patsey Norton; Fairy Potts, prompter; Karen Thomas, Wendy Wilson; ROW 2: Deborah Allen, Penny Nelson; Larry Leins, stage; Ron Deetz, Phillip Dean; John Reinoehl, Dr. Alexander Mason; Ronnie Schuller, Oscar; Stanley Freed, stage; Arthur Gael, Gus Hansen; ROW 3: Sandra Leas, Wallie Simmons; Judy Reinoehl, Audrey Grey; Jean Burch, Minnie Higgins; Linda Hamman, Brenda Mason; Carol Menzel, Elaine Vose; Deanna Taylor, Kathy Mason; Dixie Northouse, Essie Mae; Sandra Brand, Angela Rameau; Julia Albright, Tessa Grayson; ROW 4: Michael Shuman, Marty Mason; Gary Wehr, Barty Mason; Fred Schuman, Frank Knight; Dan Gaetz, Matt Johnson; Charles Schiffli, Pete Halverson; John McCullough, Butch Mallory; Ronnie Gramling, Jim Norton; Gary Dove, Willard Young; Ronnie Richter, Parker Jameson 3rd. Director, Mrs. Dollie Arney.

GRADES

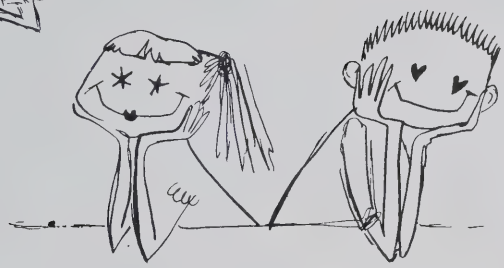

KINDERGARTEN
Yvonne Miller
St. Francis College

FIRST GRADE
Mary Goudy, B.S.
Delta State College, Cleveland, Mississippi

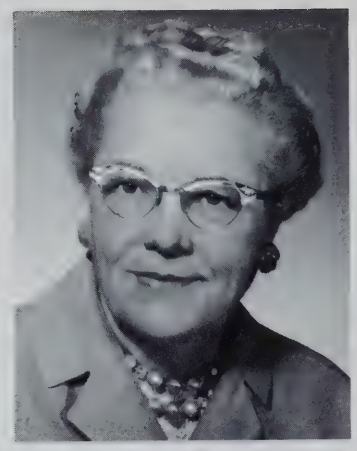

FIRST AND SECOND GRADE
Doloros Christoffel, B.S.
St. Francis College

SECOND GRADE
Juanita Kuhlman
Tri-State College, Butler University, I.U. University

THIRD GRADE
Opal Bowman
Bowling Green State College, Ball State, Taylor University

FOURTH GRADE
Edrie Teegardin, B.S.
St. Francis College

FIFTH GRADE
Russell Perkins, B.S.
Manchester

SIXTH GRADE
Glyda Favourite
Indiana Central College, Goshen College, Ball State

SEVENTH GRADE
Paul Cook
Tri-State College, Manchester College, Goshen, Indiana University

KINDER-
GARTEN

Mike Black
Marie Bleck
Joe Bowerman
Diana Brown
Jimmy Carper

Todd Cary
Kerry Collins
Cindy Clark
Mike Deller
Robbie Dove
Chris Echert

Jeanine Ellert
Chuck Fifer
Cecil Fike
Debra Gaetz
Sandra Graber
Max Green

Pete Healy
Tina Holzbauer
Frank Kessler
Mary Louis
Mark McCosh
Timmy Parr

Mark Peters
Mike Refner
David Scranage
Janet Seiss
DeWayne Shatto
Ginger Strite

Carolyn Teegardin
Bobby Womack
Bill Blomeke
Mark Buckmaster
Ellen Clevenger

Brenda Curry
Timothy Ellert
Harry Fike
Ricky Freed
Kevin Gramling
Marshal Grate

Trionne Hile
Bobbie Hinkley
Susan Ladd
Kathy Lepley
John McCosh
Roger McEntarfer

David Miller
Eddie Miller
Juli Miller
David Richter
Gene Shatto
John Shumaker

Ricky Williams
Wanda Womack
Jimmy Blomeke
Herman Buchs
Bobby Chorpenning

Billy Combs
Truly Congleton
Barbara Ely
Margaret Reinig
Tommy Schiffli
Christine Sherck

Dwight Sherck
Dennis Stoy
Kelly Stoy
George Tompkins
Joseph Tompkins
Martha Trapp

Steven Berryhill
Karen Charleswood
Jane Days
Duane Ellert
Cindy Freed

Cynthia Garman
Craig Gramling
Danny Haifley
Debbie Holzbauer
Leonard Kott
Cindy Leas

Pamela Lepley
Jay Phelps
Theresa Randall
Joel Reinoehl
Patty Schiffli
Steven Shipe

Dennis Shumaker
Gloria Shumaker
Sandra Skaggs
Kay Strombeck
Brenda Vaughn
Bill Wilhelm

Delora Archer
Mary Bacon
Billy Brown
Ruth Buchs
Lisa Butler

Billy Deller
Ginger DeLong
Nicki Dove
Jill Elder
Tommy Ellert
Robert Farver

Vicki Filipow
Jimmie Freed
Shirley Hamman
Steven Healey
Deborah Hinman
Michael Jetmore

Evelyn Kott
Gary Ladd
Michael Leas
Linda Lockhart
Sherri McClellan
Randy McEntarfer

Terry McGrew
Jimmie Miller
Lu-Ellen Miller
Ethan Myers
Linda Randal
Mark Reinoehl

Randy Skaggs
Billy Schiffli
LeRoy Smith
Jimmy Wagner
Janice Warstler
Sharon Wilhelm

Vicki Womack
David Worthington
Dorthey Young
Billy Archer
Doug Days

Francis Dunn
Mary Blomeke
Denny Ellert
Elizabeth Ellert
Yvonne Ely
Keith Evers

Stephen Foster
Kathy Freed
Thomas Freed
Carma Gramling
Roger Hohl
Jenny Holzbauer

David Leas
Elizabeth Lepley
Margaret Lepley
Sandra Lepley
Allen Lockhart
Terry Lockhart

Penny Mergy
Mary A. Miller
Nancy Musser
Karen Myers
Charlotte Parker
Jan Phelps

Barbara Hinkley
Patty Hoffelder
Dorothy Reinig
James Richter
Vickie Roemke
Barbara Schiffli

Stanley Seiss
Stephen Seiss
Johnnie Sierras
Nicky Stoy
Kyle Strombeck
Pat Teegardin

Stephen Tompkins
Charles Trapp
Violet Wilhelm
Marcia Blomeke
Carl Buchs

Coy Charleswood
David Days
Larry Dove
Ricky Elder
Thomas Ellert
Larry Firestone

Nancy Gramling
Tommie Grill
Gary Hamman
Dennis Healy
Kathy Hinman
Tom Kott

Becky Leas
Billy Lepley
Karen McGrew
Claudia Miller
J. R. Owens
Vicki Owens

Brenda Reinoehl
Becky Ross
Gary Sumaker
Terry Stoy
David Sweet
Nancy Taylor

Gary Vaughn
Charles Warstler
Debra Womack
Guy Wright
Linda Berryhill

Robert Bleck
Jennifer Blomeke
Christine Butler
Robert Campbell
Roy Charleswood
Rodney Combs

John Deihl
Valerie DeLucenay
Tim Eddingfield
Kenny Ellert
David Foster
LaMar Gramling

Theresa Healy
Beverly Hinkley
John Hoffelder
David Holzbauer
Richard Kelley
Laurie King

Donna Kott
Kathy Leas
Dick Lepley
Guy Lepley
Tom Lepley
Kathy Lockhart

Connie McClish
Richard McGrew
David Milks
Harold Owens
Carol Rakestraw
Richard Roemke

David Schiffli
Dickie Schiffli
Pam Seiss
Jackie Stoy
Larry Teegardin
Walter Treesh

Nick Wagner
Cindy Whittig
Betty Wilhelm
Vicki Bacon
Janie Baumgardner

Brenda Berryhill
Barbara Blessing
Joan Buchs
Jeff Carper
Jimmy Corpenning
Mary Jo Costanza

Bruce Curry
Jim Days
Paul DeLucenay
Larry Duncan
Carol Dunn
Cheryl Freed

Becky Grill
Teddy Hinkley
Therese Miller
Dwight Myers
Kay Owens
Lawrence Richter

Jackie Ross
Herman Schiffli
Jimmy Schiffli
Steven Schiffli
Roger Shumaker
Sandra Shumaker

Gene Smith
Bob Stoy
David Tompkins
Kathleen Trapp
Joe Albright

Mike Blomeke
Steven Boyd
Rita Buchs
Paul Carper
Karen Charleswood
Tim Cook

Tom Days
David Costanza
Carol DeLucenay
Bob Ely
Anne Ellert
Irene Evers

Diana Greenwood
Terry Greenwood
Joyce Hamman
Bob Hefty
Joseph Hicks
Wanda Hicks

Margaret Hoffelder
Max Hoffelder
Mary Holzbauer
Harold Hullinger
Mike Hungerford
Larry Jackson

Jim Kelley
Mildred Kelley
Jo Anne Milks
Billy Miller
Tom Miller
Tim Musser

Gloria Myers
Trudy Reinig
Phil Reinoehl
Terry Rigsby
Cynthia Ross
Karen Sherck

Stanley Shipe
Steven Shumaker
Marilyn Strawser
Claudia Strombeck
Dennie Taylor
Douglas Worthington

JUNIOR BAND

ROW 1: D. Womak. ROW 2: S. Shumaker, D. Knott, B. Leas, B. Wilhelm, R. Roemke, N. Wagner, K. Leas, B. Reinoehl, B. Curry, G. Vaughn, T. Rigsby, J. Diehl, R. Bleck, T. Lepley, V. DeLucenay, C. Whittig. ROW 3: Mrs. Carper, J. Albright, N. Grambling, N. Taylor, M. Constanza, S. Dove, L. King.

BEGINNING BAND

ROW 1: C. Grambling, V. Wilhelm. ROW 2: W. Treesh, H. Owens, L. Grambling, C. Parker, L. Berryhill, P. Teegardin, M. Miller, G. Shumaker, R. Elder, T. Kott, P. Hoffelder, Mrs. Carper.

7TH GRADE CHEERLEADERS

C. Freed, J. Ross, R. Grill.

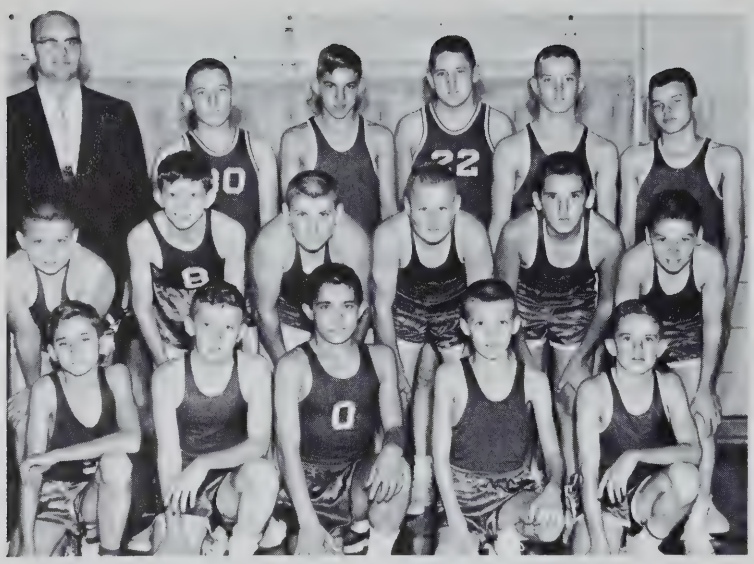

EIGHTH GRADE TEAM

ROW 1: L. Jackson, T. Musser, B. Ely, J. Albright, B. Hefty. ROW 2: S. Shumaker, T. Days, D. Taylor, S. Shipe, D. Worthington, P. Reinoehl. ROW 3: Coach R. Hile, M. Blomeke, T. Cook, S. Boyd, P. Carper, T. Greenwood.

EIGHTH GRADE CHEERLEADERS

C. Ross, I. Evers, J. Milks.

SEVENTH GRADE TEAM

ROW 1: B. Campbell, G. Lepley, R. Shumaker, L. Teegardin. ROW 2: J. Carper, P. DeLucenay, N. Wagner, D. Milks, P. Lepley. ROW 3: Coach R. Hile, L. Duncan, R. Charleswood, D. Myers, B. Stoy, J. Days.

ADVERTISING

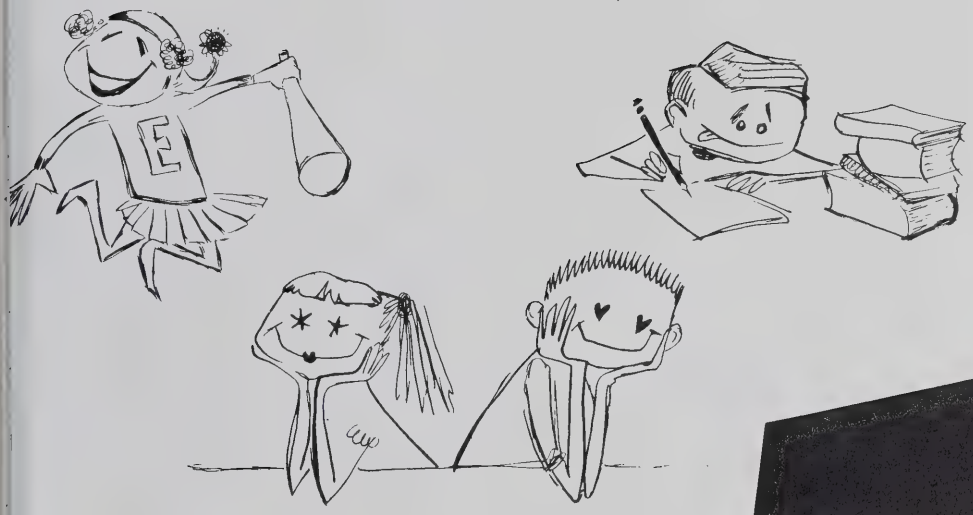

G.C. LEPLEY SALES, INC.

PONTIAC - CHEVROLET

PONTIAC
A fine car made finer

SALES AND SERVICE

CHEVROLET

A fine car made finer

Phone 587-9121

ASHLEY INDIANA

ROBERT'S STUDIO

School Pictures a Specialty

SENIOR PORTRAITS

Undergraduate Picture Packages
Athletic Groups and Individuals
School Groups

1014 Ewing Telephone E. 2863

Fort Wayne, Indiana

KISTLER FUNERAL HOME

Special Chapel

Kenneth O. Kistler Alice Mae Kistler

24 Hour Ambulance Service

Oxygen--Resuscitator Equipment

Hudson Phone 587-3733

THE TWENTY-THIRD PSALM

The Lord is my shepherd; I shall not want.
He maketh me to lie down in green pastures;
He leadeth me beside the still waters.
He restoreth my soul; He leadeth me in the
paths of righteousness for His name's sake.
Yea, though I walk through the valley of the
shadow of death, I will fear no evil
for Thou art with me; Thy rod and Thy staff
they comfort me. Thou preparest a table before
me in the presence of mine enemies; Thou
anointest my head with oil; my cup runneth over.
Surely goodness and mercy shall follow me
all the days of my life and I will dwell
in the house of the Lord forever.

WATERLOO AND NORRIS CHAPEL METHODIST YOUTH FELLOWSHIP

Congratulations from

BOB MILLER FORD

W. Van Vleek St. Phone 5561

Waterloo, Indiana

We Want, Need, and Appreciate Your Business!

Meats - Bottle Gas Dealer

Sundries Soda Fountain

Sandwiches and Chicken Basket

Phone 587-3422 Ashley, Indiana

HERTEL'S

GROCERIES DRY GOODS

PACKAGE DRUGS SCHOOL SUPPLIES

NOTIONS

ASHLEY INDIANA

DUNCAN'S STORE

General Insurance and Real Estate

Notary Public

Phone 587-3822

Ashley Indiana

BONBRAKE AGENCY

Gasoline - Oils - Accessories

STANDARD

Phone 28

Ashley Indiana

STUCK STANDARD SERVICE

COMPLETE LUMBER SERVICE

Roofing--Insulation

Hardware

Phone 587-9221

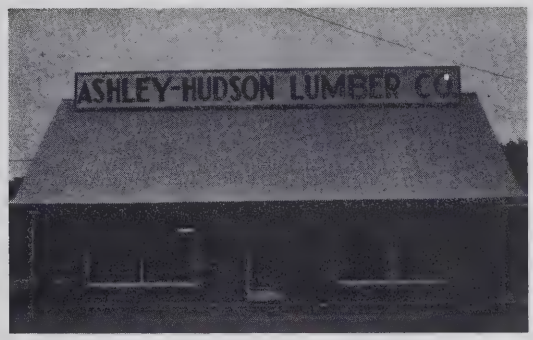

Sash and Doors

O'Brien Paints

Hudson, Indiana

ASHLEY-HUDSON LUMBER CO.

DE LUCENAY PRODUCE, INC.

Buyer of Quality Eggs & Poultry

Phone 587-3432 Ashley, Indiana

POKAGON BEVERAGE CO.

Ten Delicious Flavors

109 W. Gilmore

Angola, Indiana

THE TRI-STATE'S MOST

COMPLETE SUPER MARKET

U.S. 27 South Edge of Angola

Open 7 Days

9 A.M. to 9 P.M.

Sundays 9 A.M. to 6 P.M.

KAISERS FOODLAND

Maximum Insurance of $10,000.00
For Each Depositor

MEMBER FEDERAL RESERVE SYSTEM

FEDERAL DEPOSIT INSURANCE CORPORATION $10,000 MAXIMUM INSURANCE FOR EACH DEPOSITOR MEMBER

Angola Phone 665-2962 Indiana

FIRST NATIONAL BANK OF ANGOLA

RIPPE MUSIC

Everything in Music
Band Instruments
Records
Sheet Music
Piano Tuning
Stereo Phono's
Baldwin Piano's
and
Organs

Rental Plans on all Instruments

Angola Phone 665-3315 Next to A&P

A & W ROOT BEER
DRIVE-IN

Angola, Indiana

SANDERS
COAL YARD

Hudson, Indiana

Phone AShley 587-3441

GREAT HEART COAL

Compliments of

NOLL BROS.

Hudson

CITIES SERVICE

YODER FORD SALES

"We Sell to Sell Again"

Phone FL 7-4733

131 N. Randolph St.
Garrett, Indiana

FORD

Compliments of

NATIONAL VAULT INC.

Phone 587-3341

Robert Blessing

Ashley, Indiana

TROYER AND BUCKMASTER

Automatic Feed Handling Equipment

Sales & Service

Van Dale--Silage Equipment

Mix Mill--Feed Processing

Calhoun Running Gears, Forage Boxes and Fertilizer Spreader

For Bigger Yields Plant Dependable Pioneer Hybrid Seed Corn

Ashley, Indiana

Ph. 587-3486 or 587-3406

Compliments of

COUNTY LINE FEED MILL

and

ASHLEY FLUSH DOOR AND HARDWARE

Ashley, Indiana

NORM'S SKELGAS SHOP

Washers & Dryers

Bottle & Bulk Service

Phone 587-3721 Ashley, Indiana

SKELGAS SALES & SERVICE

GENERAL TIRES AND BATTERIES

AUTO ACCESSORIES

WASHING AND GREASING

CHARLES SCHWEITZER

Mobilgas

Phone 23

ASHLEY

INDIANA

MOBIL SUPER SERVICE

ALBRIGHT'S GROCERY

Phone 2691

Corunna, Indiana

Please Patronize These People

They Bought Ads from Us for

Ashley High.

Drugs - Fountain Service -
School Supplies

HAMILTON

&

SON

Waterloo

Indiana

PUBLIX SHOPPING CENTER

Publix Corners

Kendallville, Indiana

TED'S BODY SHOP

Res. Phone

Ashley, Indiana

ROBERT W. FARVER

Cement & Masonry
Painting & Building Contractor

Phone 587-9173

Ashley, Indiana

Compliments of

CORUNNA BEDDING COMPANY

Furniture Bedding

Phone 2701

Compliments

To the Class of 1963

CITIZENS STATE BANK

Complete Banking Service

Waterloo Indiana

Compliments of

WATERLOO HARDWARE

Phone 3511

Compliments of

BALL BRASS &

ALUMINUM FOUNDRY

Auburn, Indiana

LIECHTY JEWELRY

Diamonds - Watches - Repairing

Phone 665-3613

115 North Wayne

Angola, Ind.

G. C. MURPHY CO.

The Complete Variety Store

Kendallville, Indiana

ANGOLA STATE BANK

The Bank With The Clock

FEDERAL DEPOSIT INSURANCE CORPORATION
$10,000 MAXIMUM INSURANCE FOR EACH DEPOSITOR
MEMBER

Angola, Ind.

GARRETT LANES

Bowl for Health and Recreation

110 W. Keyser

Garrett, Indiana

EVERTTS & SON WELDING SHOP

Phone HAmilton 2572

Ornamental Iron Rails and Posts

Portable Equipment for Field Calls

Aluminum Welding Heli-are

Good Luck in the Years Ahead

Compliments of

COUNTY LINE GARAGE

Hudson, Indiana

Phone AShley 587-3701

DEKALB COUNTY FARM BUREAU
CO-OP ASSOCIATION, INC.

Phone

Auburn 925-0800 | Butler UN 8-2831 | Garrett FI 7-4354

Compliments of

STECKLEY'S MILL & HATCHERY, INC.

Albion--Kendallville--Orland

FUNKS "G" HYBRID SEED CORN

America's Greatest Hybrids

Consistently Good
Year After Year

Distributed by

Paul Reinoehl Ashley, Indiana

SWANK WAYSIDE FURNITURE

Famous Brands for Less

Bob Swank--Class of "33"

1 Mile North on U.S. 27

Angola, Ind.

JOHNSON'S GROCERY &
SERVICE STATION

Mobilgas and Oil

Phone 351-2921

Helmer, Indiana

MARJON BEAUTY SALON

Phone 587-3440 Ashley

Mary Carpenter

Owner - Operator

PLEASANT LAKE GREENHOUSE

Funeral and Corsage

Specialty

Phone 475-2775

Pleasant Lake, Indiana

CHUCK'S BARBER SHOP

Hudson. Indiana

Norelco Shavers

HOYER'S STORE

Helmer. Indiana

V & A RESTAURANT

The World's Best Chicken
Real Italian Meat Balls and Spaghetti

Private Dining Room
Seat Capacity 100

Kendallville, Indiana
Phone 347-9987

Compliments of

DR. W. R. ALDRICH

Angola, Indiana

NED BRAND'S BARBER SHOP

Auburn, Indiana

Compliments of

COLD SPRINGS RESORT

on Hamilton Lake

Compliments of

STROCK ELEVATOR

Hudson, Indiana

Compliments of

THROOP FLORIST

Phone 665-5061

Angola, Indiana

HELMER LUMBER AND HDW., INC

Full Line of Building Material

Phone FL 1-2261

Helmer, Indiana

Compliments of

THE BELLEFOUNTAIN
MEDICAL CENTER

WAYNE SCHREPFERMAN, MD
JAY W. LANG, MD

Phone No. 488-2211

Hamilton, Indiana

Very Best Wishes Class of '63

SEBERT INSURANCE

Phone No. 3421

Waterloo, Indiana

FOODTOWN SUPER MARKET

Open 7 Days a Week

Kendallville, Indiana

Highway 6 West
Phone 347-0256

Compliments of

RANSBURG & SON

Phone 475-2625

Pleasant Lake, Indiana

Compliments of

MR. & MRS. JOE GAETZ

Ashley, Indiana

Compliments of

RURAL BEAUTY SHOPPE

Florence Mortorff

Ashley, Indiana

Sheet Metal

PLUMBING & HEATING

Phone 587-9242

Hudson, Indiana

ARTHUR C. LOUCKS

Purina Chows

CORUNNA FEED MILL

Phone 2361

Corunna, Indiana

DIEDERICH'S

MORNING STAR GROCERY

Groceries, Gas, and Oil
Phone 5767
Rural Route No. 2

Waterloo Indiana

ANGOLA BOWL

2 Miles N. of Angola on Route 27

Open 10:00 P.M. till ?

Snack Bar--Pro Shop

Free Instructor
Angola 665-9312 for Reservations

Compliments of

HENDERSON PLUMBING AND HEATING

Waterloo, Indiana

Phone 4451

HAMILTON VARIETY STORE

Groceries & Dry Goods

Phone 488-2424

Hamilton, Indiana

CONNIE'S SHOE STORE

You Can be Choosy for Less
Men's, Ladies' & Children's Shoes

Phone 347-2564

Open 10 A.M. to 9 P.M.

1/2 Mile S. Kendallville on Road 3

WILHELM ELECTRIC

Commercial, Industrial,
Residential Wiring
Electromode
All Electric Heat

Phone 587-3886

Ashley, Indiana

When in Kendallville

visit

THE REDWOOD DRIVE-IN

Junction 6 and 3

WATERLOO LUMBER COMPANY

Waterloo, Indiana

Phone 2761

Lumber--Paint--
Johns-Manville Roofing
Building Supplies

TUTTLE'S JEWELRY

If You Don't Know Your Diamonds
Know Your Jeweler

Keepsake Diamonds
Bulova, Wyler, and Omega Watches
Jewelry and Watch Repair

Angola, Indiana

Northern Indiana's Largest, Most
Modern, and Lowest Priced:

WESTWOOD SUPER DOLLAR

W. 7th. Street, Auburn, Indiana

HUDSON HARDWARE

Reuel and Van Ransburg

General Hardware

Electric Appliances

Minnesota Plant

Phone 587-3831 Hudson, Indiana

THE HAMILTON BANK

Complete Banking Service

for Your Convenience

Phone 488-2313
Hamilton, Indiana

FARRINGTON'S LUMBER & HARDWARE

Sales with Service

Junction 6 and 327

Phone 2461
Corunna, Indiana

BEA'S INN

Good Food . . . Fast Service

Curb Service . . . Dining Room

LAVONNE'S BEAUTY SHOP

Phone 587-3431 Ashley

Lavonne Filipow

Owner & Operator

Compliments of

WATERLOO GRAIN

ANGOLA YARDAGE SHOP

Phone 665-2413

Angola, Indiana

WALT'S BARBER SHOP

Phone 5341

Waterloo, Indiana

JIM & JOHN
PUBLIX CAFE

Kendallville, Indiana

Banquets, Weddings, Catering Service

Phone 347-1766

AUBURN RECREATION CENTER

Air-Conditioned

Phone 925-9981

Open All Year
Free Instruction

CORUNNA BAIT & TACKLE

"Bait in Season"

Hwy. 327

Corunna, Indiana
Phone 2592

Compliments of

SWANK FUNERAL HOME

Air-Conditioned
24 Hour Ambulance Service
Oxygen Equipped

Phone 587-9191

ZENITH--Name of Good Quality

WILSON'S TELEVISION

Sales and Service
Color and Black & White TV

Stereo--Hi Fi Radios

Frank Wilson--Owner
Phone 587-3833

WATERLOO PRESS

DeKalb County's Oldest Newspaper

Published Every Thursday

Commercial Printing

Phone 2261

AUBURN-JUNK AND PAPER CO.

Highest Prices

Scrap Iron--Metals--Paper
Old Cars--Batteries--Rags

Phone 925-4168 Auburn, Indiana

STROCKS

Men's and Boys' Wear

Angola, Ind.

DUNN BROS.

International Harvester
Farm Equipment

Phone 2731

Waterloo, Indiana

Compliments to the Class
of '63'

HANEYS' GLASS SHOP

619 North State

Kendallville

Compliments of

THE HAMILTON LOCKER PLANT

Beef and Pork Direct from the Farm
to Your Freezer

Phone 488-2325
Hamilton, Indiana

Compliments

VI'S BEAUTY SHOP

Hudson, Indiana

Compliments of

HEALEY'S BARBER SHOP

Ashley, Indiana

J. Q. SMITH'S

Music--Hobbies

213 W. Maumee
Phone 665-3415

Angola, Indiana

O. E. CONEY PONTIAC

Highways 6 and 3
Kendallville, Indiana
Telephone 347-1400

GENERAL MOTORS PARTS GMC SERVICE TRUCKS

BEVIER PRINT SHOP

542 Lincoln St.

Custom Printing

Business Stationery, Cards
Wedding Invitations, Napkins
Deluxe Paper Tablecloth

Waterloo, Indiana

Compliments of

THE AUBURN FOUNDRY

ALLEN ELECTRIC CO.

Lighting Fixtures & Appliances

119 East Ninth Street

Auburn, Indiana

Phone 925-0810

HUBERT HESTON
GENERAL INSURANCE AGENCY

Phone 488-2614

Hamilton, Indiana

Compliments of

CAMPBELL HARDWARE

Kendallville

Phone 347-3658

PEOPLES' SAVINGS &
LOAN ASSOCIATION

Auburn, Indiana

GREENWALT'S GENERAL STORE

Philco TV & Appliances

Hudson, Indiana

Compliments of

CARROLL'S SINCLAIR SERVICE
Corner 6 and 27

Waterloo, Ind.

Rug & Upholstery Cleaning

(3 Day Service)

Minor Alterations
Rain Repellent

Summer Box Storage for Woolens

Fur Storage
(by Poinsette Fort Wayne, Indiana)
Phone 587-3344

CUSTOM CLEANERS

Ashley, Indiana

WE SENIORS

HOPE

THAT

YOU

WILL

BUY

FROM

ADVERTISERS

COMPLIMENTS OF THE
AUBURN RETAIL MERCHANTS ASSOCIATION

BRADFORD SALES
FEAGLER DECORATING SERVICE
TEE PEE SANDWICH SHOP
ROMEISER'S DRUG STORE
SCHAAB'S DEPARTMENT STORE
GERIG'S FURNITURE STORE
DEKALB COUNTY CREDIT BUREAU
ROBERTS SHOE STORE
CITY NATIONAL BANK
SHAW REAL ESTATE
J. C. PENNEY CO.
WILDERMUTH DRUG STORE
J. J. NEWBERRY CO.
AUBURN STATE BANK
OBERLIN'S APPLIANCE STORE
NUBELUNG SHOE STORE
SPIEGEL'S
H & W ELECTRIC CO.
AUBURN FEDERAL SAVINGS & LOAN ASSN.
CITY MARKET
HOODELMIER'S TEXACO SERVICE
AUBURN GRAIN CO.
DAVIS STUDIO
NU WAY SHOE REBUILDER
RAYMOND L. HEFTY INSURANCE
AUBURN PRINTING CO.
NATIONAL 5 & 10 STORE
LANDY'S MENS WEAR
SHINE SHOE STORE
LEVAY & BRINKMAN

ALL APPLIANCE STORE
FETZER'S BAKERY
MYERS REAL ESTATE
McCOLLOUGH GARAGE
ALBION PRODUCTION CREDIT ASSN.
DAILEY MOTOR SALES
6th STREET LIQUOR STORE
FRANKLIN FINANCE COMPANY
BOSTON STORE
THE GRILL
WESTERN AUTO STORE
CULBERTSON'S HARDWARE STORE
GAMBLE STORE
ANDRES INSURANCE
CARBAUGH JEWELRY STORE
CITIZEN'S LUMBER CO.
BOWERMAN MARKET
NOR ANN HAT SHOP
A & P MARKET
AUBURN LOCKER
WIBLE REAL ESTATE
KIDDIE SHOP
AUBURN DINNER
KLINK INSURANCE AGENCY
AUBURN HATCHERY
AUBURN BURNER
LEWIS POORE JEWELRY STORE
113 RESTAURANT
H. J. KEUNEKE INSURANCE AGENCY
AUBURN CITY HARDWARE

DILGARD & CLINE FURNITURE STORE

Freshman Initiation

Jean, Julia, Jennie, Carol, ??

Jennie, Carol, ????

Is it slimy, Jennie??????

Catch that ball!!!!
John

The Three Musketeers!!!!!!
Julia, Carol, Jennie.

THE DOOR! In and Out for Four Years!

AUTOGRAPHS

ECKHART PUBLIC LIBRARY
8401 9100 160 230 5